

SEE SHEET ECIA FOR
INDEX OF SHEETS



CAROLINA CROSSROADS:
I-20/26/126 CORRIDOR IMPROVEMENT PROJECT

PHASE 3 CONSTRUCTION PLANS
CLEARING AND GRUBBING PHASE

RICHLAND LEXINGTON COUNTIES
PROJECT ID P039720

PROJECT ID P039720

SOUTH CAROLINA
DEPT OF HEALTH AND ENVIRONMENTAL CONTROL
ENVIRONMENTAL QUALITY CONTROL
STORMWATER PERMITTING SECTION
APPROVED - FOR CONSTRUCTION ONLY
DHEC PERMIT #: SCR162083
FILE #:
DATE ISSUED: 8/24/23
BY: [Signature]

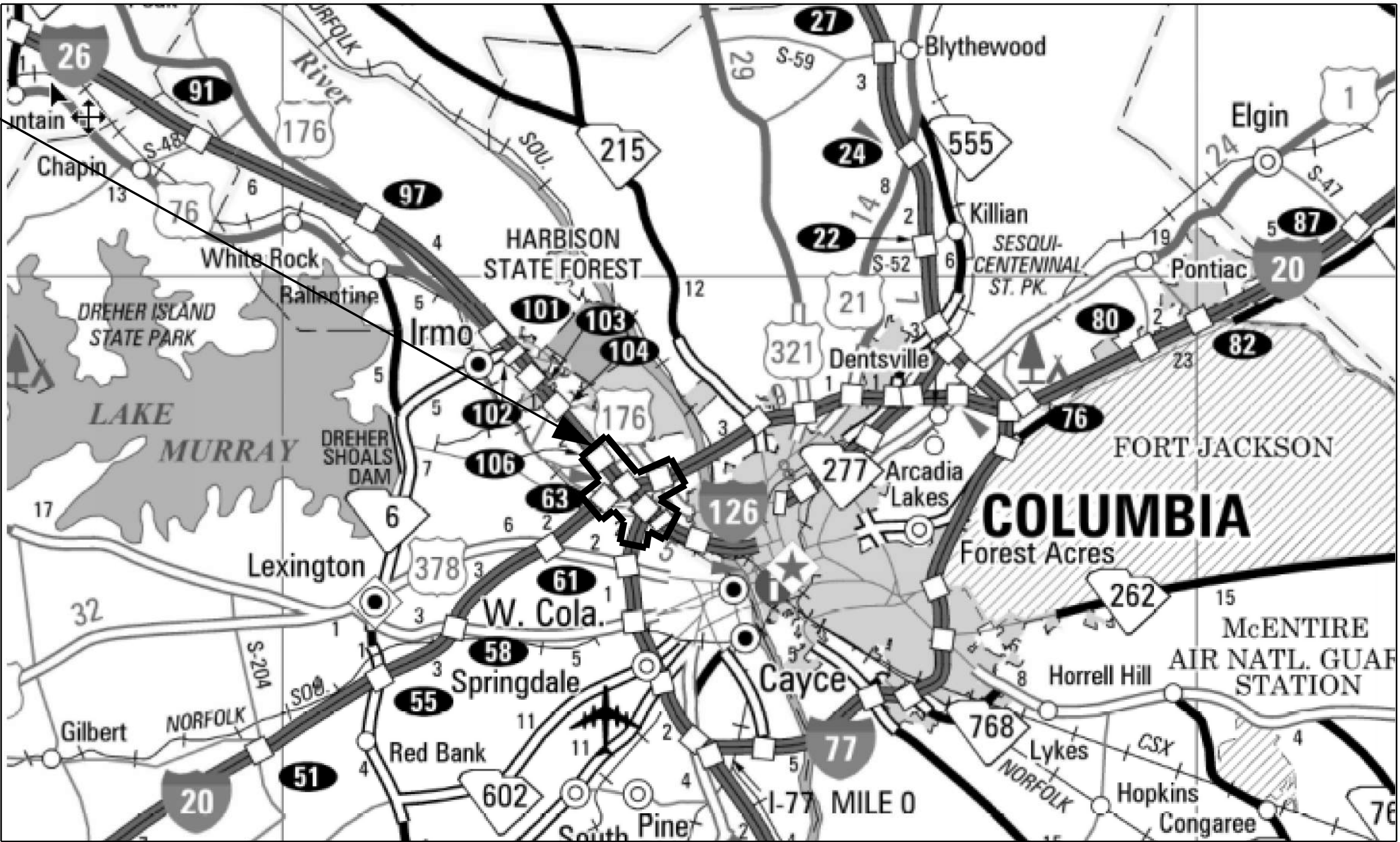

LAYOUT SOUTH CAROLINA MAP
SCALE : NTS

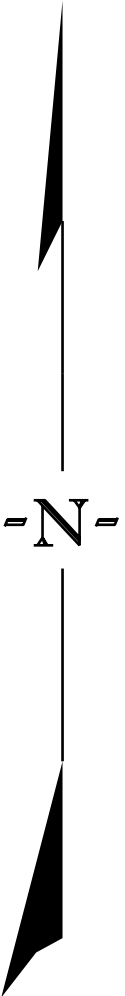

NOTE: EXCEPT AS MAY OTHERWISE BE SPECIFIED ON THE PLANS OR IN THE SPECIAL PROVISIONS, ALL MATERIALS AND WORKMANSHIP ON THIS PROJECT SHALL CONFORM TO THE SOUTH CAROLINA DEPARTMENT OF TRANSPORTATION STANDARD SPECIFICATIONS FOR HIGHWAY CONSTRUCTION (2007 EDITION) AND THE STANDARD DRAWINGS FOR ROAD CONSTRUCTION IN EFFECT AT THE TIME OF LETTING.

CONSULTING ENGINEERING FIRM

HDR ENGINEERING INC.
OF THE CAROLINAS
1201 MAIN STREET
SUITE 800
COLUMBIA, SC, 29201
803-254-5800

ENGINEER OF RECORD

FOR CONSTRUCTION : Edward J. Owens Jr. 8/10/2023
DATE

SHEET NO.	TOTAL SHEETS
ECI	43

NPDES PERMIT INFORMATION

No major Utility Work may occur under this permit as the plans for the utilities are not included herein. This would include any water lines, wastewater lines, gas lines and other large utility work for the site that requires open cut construction. This type of Utility Work will need engineered plans and shall be permitted under a new permit or a modification of this permit.

Disturbed Area = 273.0 Acre(s)

Project Area = 276.0 Acre(s)

Approximate Location of Roadway is

Begin

Latitude 34° 6' 28.8" N

Longitude 81° 10' 58.8" W

End

Latitude 34° 0' 57.6" N

Longitude 81° 5' 9.6" W

Hydraulic and NPDES Design provided by:

HDR ENGINEERING, INC. OF THE CAROLINAS

Designs may be obtained from the SCDOT Regional Production Group

3 DAYS BEFORE DIGGING IN
SOUTH CAROLINA

CALL 811

SOUTH CAROLINA 811 (SC811)
WWW.SC811.COM
ALL UTILITIES MAY NOT BE A MEMBER OF SC811

RAILROAD INVOLVEMENT?



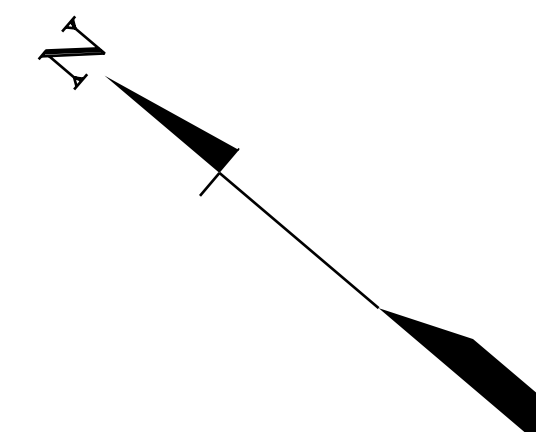

☒ YES ☐ NO

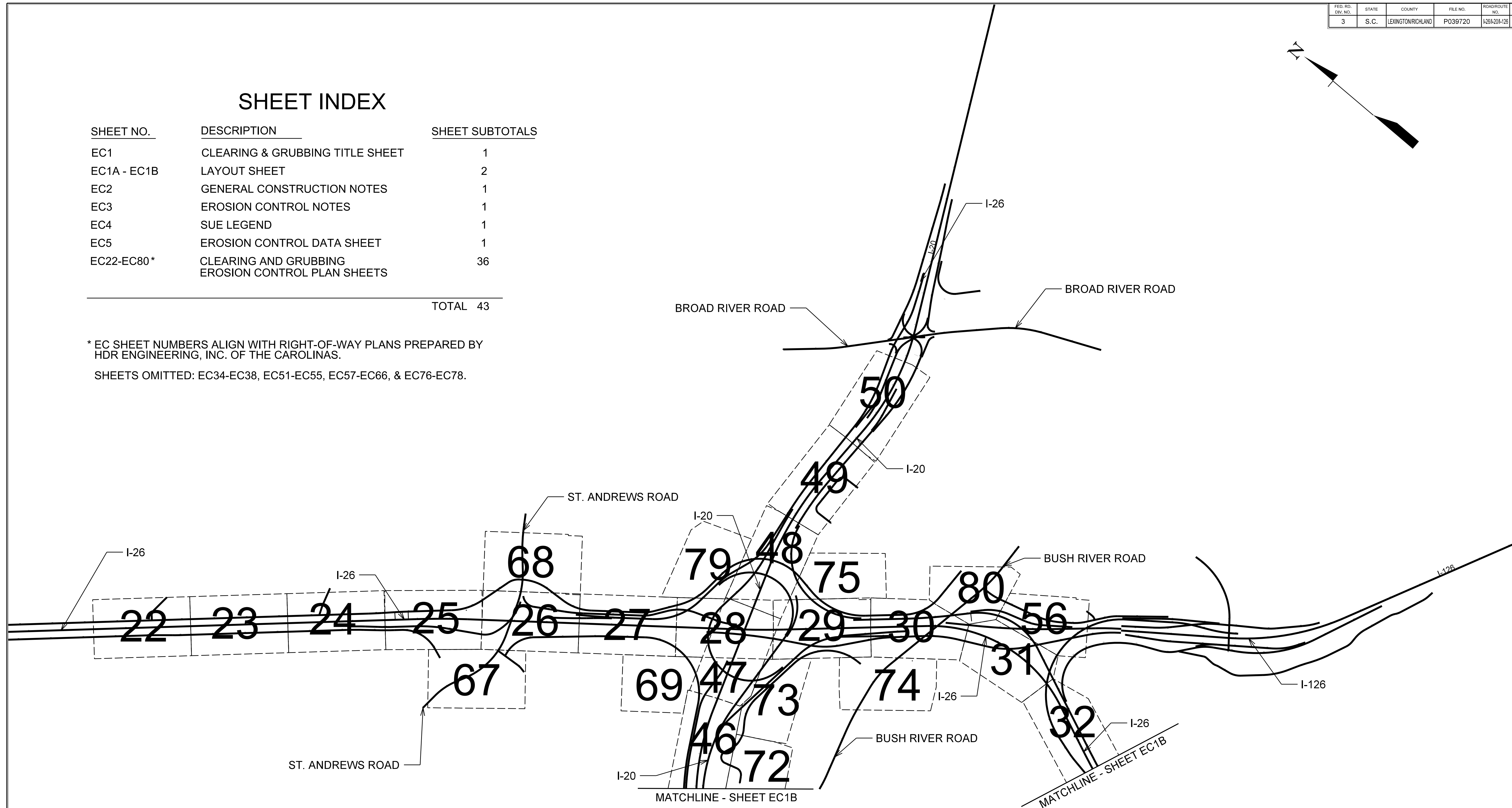

<u>SHEET NO.</u>	<u>DESCRIPTION</u>	<u>SHEET SUBTOTALS</u>
EC1	CLEARING & GRUBBING TITLE SHEET	1
EC1A - EC1B	LAYOUT SHEET	2
EC2	GENERAL CONSTRUCTION NOTES	1
EC3	EROSION CONTROL NOTES	1
EC4	SUE LEGEND	1
EC5	EROSION CONTROL DATA SHEET	1
EC22-EC80 *	CLEARING AND GRUBBING EROSION CONTROL PLAN SHEETS	36
		TOTAL 43

SHEETS OMITTED: EC34-EC38, EC51-EC55, EC57-EC66, & EC76-EC78.



TRACT(S)	ISSUED FOR	DATE	TRACT(S)	ISSUED FOR	DATE		PLANS PREPARED BY 	PLANS PREPARED FOR  South Carolina Department of Transportation	CAROLINA CROSSROADS	
									PHASE 3 EC CLEARING AND GRUBBING PLANS LAYOUT SHEET	
										

SHEET NO.	DESCRIPTION	SHEET SUBTOTALS
EC1	CLEARING & GRUBBING TITLE SHEET	1
EC1A - EC1B	LAYOUT SHEET	2
EC2	GENERAL CONSTRUCTION NOTES	1
EC3	EROSION CONTROL NOTES	1
EC4	SUE LEGEND	1
EC5	EROSION CONTROL DATA SHEET	1
EC22-EC80 *	CLEARING AND GRUBBING EROSION CONTROL PLAN SHEETS	36
TOTAL		43

Plan view of a road segment showing stationing from 39 to 72. The road is labeled "BUSH RIVER ROAD" and "I-20". Station markers are shown as large numbers along the road. A dashed line indicates the road boundary. A matchline is shown at the top right.

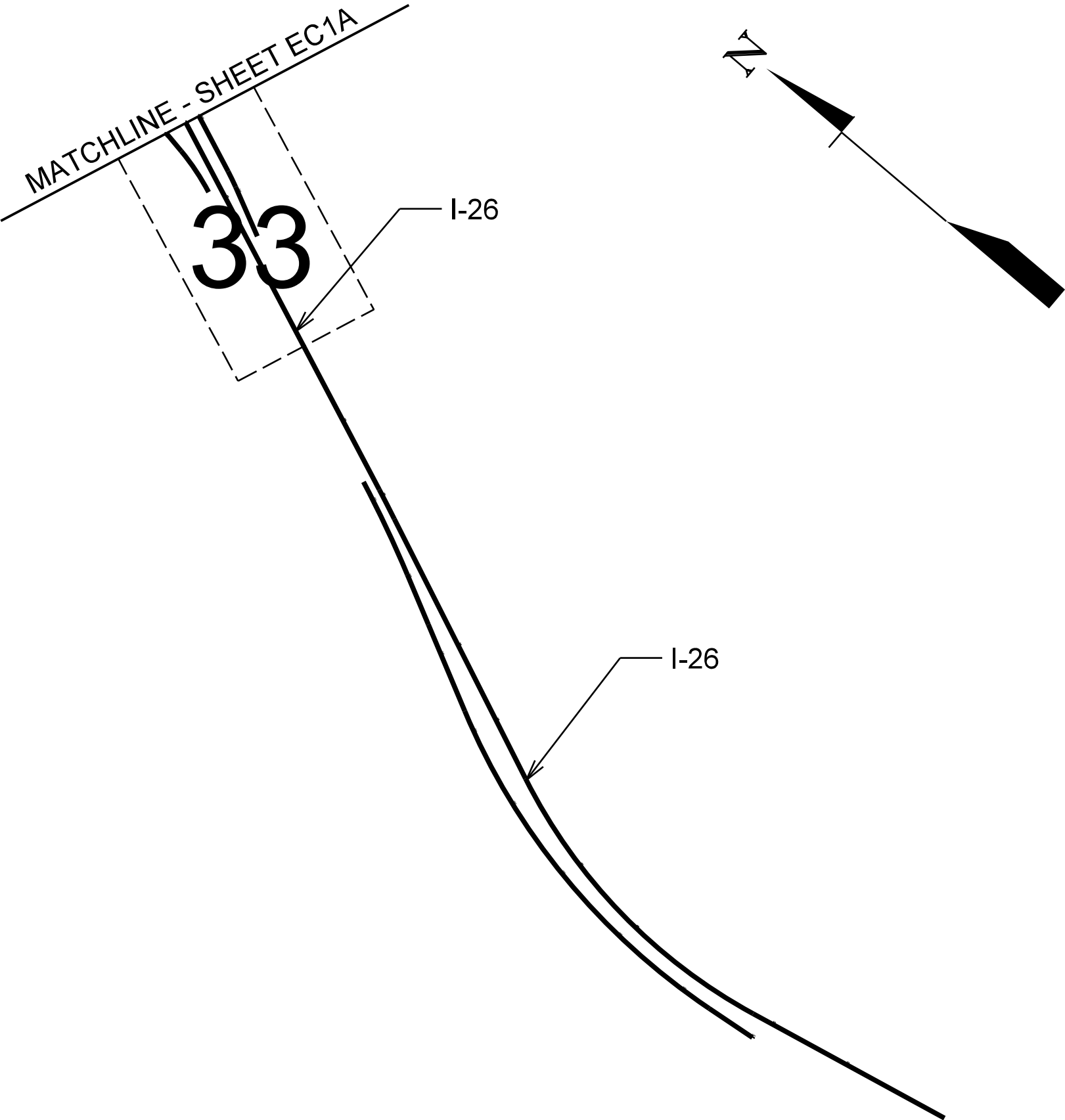
[illegible]



EROSION CONTROL DATA SHEET

FED. RD. DIV. NO.	STATE	COUNTY	PROJECT ID	SHEET NO.
3	S.C.	LEXINGTON / RICHLAND	P039720	EC5

RECEIVING WATERS

RECEIVING WATERS				
ROAD / ROUTE	OUTFALL DITCH		NAME OF RECEIVING WATERS	NAME OF ULTIMATE RECEIVING WATERS
	STATION	SIDE		
I-26	248+00	RT	UNNAMED TRIBUTARY	STOOP CREEK
I-26	275+75	LT	UNNAMED TRIBUTARY	STOOP CREEK
I-26	307+25	RT	STOOP CREEK	SALUDA RIVER
I-26	367+00	RT	UNNAMED TRIBUTARY	SALUDA RIVER
I-26	395+00	RT	SALUDA RIVER	CONGAREE RIVER
I-26	425+75	LT	SENN BRANCH	SALUDA RIVER
I-20	37+00	LT	UNNAMED TRIBUTARY	SALUDA RIVER
I-20	78+75	LT	UNNAMED TRIBUTARY	SALUDA RIVER
I-20	92+00	RT	SALUDA RIVER	CONGAREE RIVER
I-20	120+00	RT	UNNAMED TRIBUTARY	SALUDA RIVER
I-20	134+00	RT	UNNAMED TRIBUTARY	STOOP CREEK
I-20	144+50	RT	STOOP CREEK	SALUDA RIVER
I-20	180+25	RT	UNNAMED TRIBUTARY	SALUDA RIVER
I-20	205+50	RT	UNNAMED TRIBUTARY	SALUDA RIVER
I-126	4391+50	RT	UNNAMED TRIBUTARY	SALUDA RIVER
I-126	4396+00	RT	UNNAMED TRIBUTARY	SALUDA RIVER
I-126	21+50	RT	UNNAMED TRIBUTARY	SALUDA RIVER

SOIL TYPES

[illegible]

TEMPORARY EROSION CONTROL BLANKET

[illegible]

TURF REINFORCED MATTING (TRM)

TURF REINFORCED MATTING (TRM)											
ROAD / ROUTE	STATION TO STATION	SIDE	DEPTH OF MAT (FT)	SLOPES (x : 1)		DITCH BOTTOM WIDTH (FT)	TYPE	TYPE 1 (MSY)	TYPE 2 (MSY)	TYPE 3 (MSY)	
				FRONT	BACK						
NOT REQUIRED FOR CLEARING AND GRUBBING PHASE											

SEDIMENT TUBES IN DITCHES

SEDIMENT TUBES IN DITCHES						
ROAD / ROUTE	DITCH ID.	SIDE	AVERAGE LENGTH	SPACING (FT)	TOTAL	COMMENTS
I-26	22A	Lt.	18	150	100	
I-26	23A	Lt.	12	100	166	
I-26	23B	Rt.	12	75	138	
I-26	23C	Lt.	18	75	190	
I-26	23D	Rt.	12	50	259	
I-26	24A	Rt.	12	100	110	
I-26	25A	Lt.	10	150	37	
I-26	25B	Lt.	18	50	382	
I-26	25C	Rt.	8	50	133	
I-26	26A	Rt.	18	75	121	
I-26	26B	Rt.	12	75	99	
I-26	26C	Rt.	18	75	125	
I-26	27A	Lt.	18	150	78	
I-26	27B	Lt.	12	50	138	
I-26	27C	Lt.	12	50	79	
I-26	28A	Lt.	12	40	225	
I-26	28B	Lt.	18	75	152	
I-26	28C	Lt.	12	75	87	
I-20	28D	Rt.	12	75	70	
I-20	28E	Lt.	12	50	130	
I-20	28F	Lt.	18	25	317	
I-20	28G	Lt.	12	40	132	
I-20	28H	Lt.	12	75	70	
I-26	29A	Rt.	12	75	159	
I-26	33A	Rt.	12	100	113	
I-20	39A	Lt.	12	50	173	
I-20	39B	Rt.	12	75	94	
I-20	39C	Lt.	12	40	192	
I-20	40A	Rt.	12	75	218	
I-20	40B	Lt.	18	75	232	
I-20	41A	Rt.	18	50	247	
I-20	41B	Lt.	12	40	392	
I-20	44A	Lt.	12	150	56	
I-20	45A	Lt.	12	50	205	
I-20	45B	Rt.	12	50	88	
I-20	46A	Rt.	12	50	222	
I-20	46B	Rt.	12	25	187	
I-20	47A	Rt.	18	75	160	
I-20	47B	Lt.	18	40	153	
I-20	47C	Lt.	12	30	296	
I-20	48A	Lt.	18	75	148	
I-20	48B	Rt.	12	75	124	
I-20	48C	Rt.	12	100	221	
I-26	56A	Lt.	8	50	122	
I-26	56B	Lt.	18	150	167	
I-20	71A	Rt.	18	75	186	
I-20	73A	Rt.	12	50	334	
I-20	73B	Rt.	12	50	222	
I-26	75A	Rt.	12	40	201	
TOTAL					8247	

SEDIMENT DAM





[illegible]

8/10/2023
c:\pwworking\east01\d2985929\EC_SHT_5_ECDataSheet.xlsx]ECDS SHEET 1

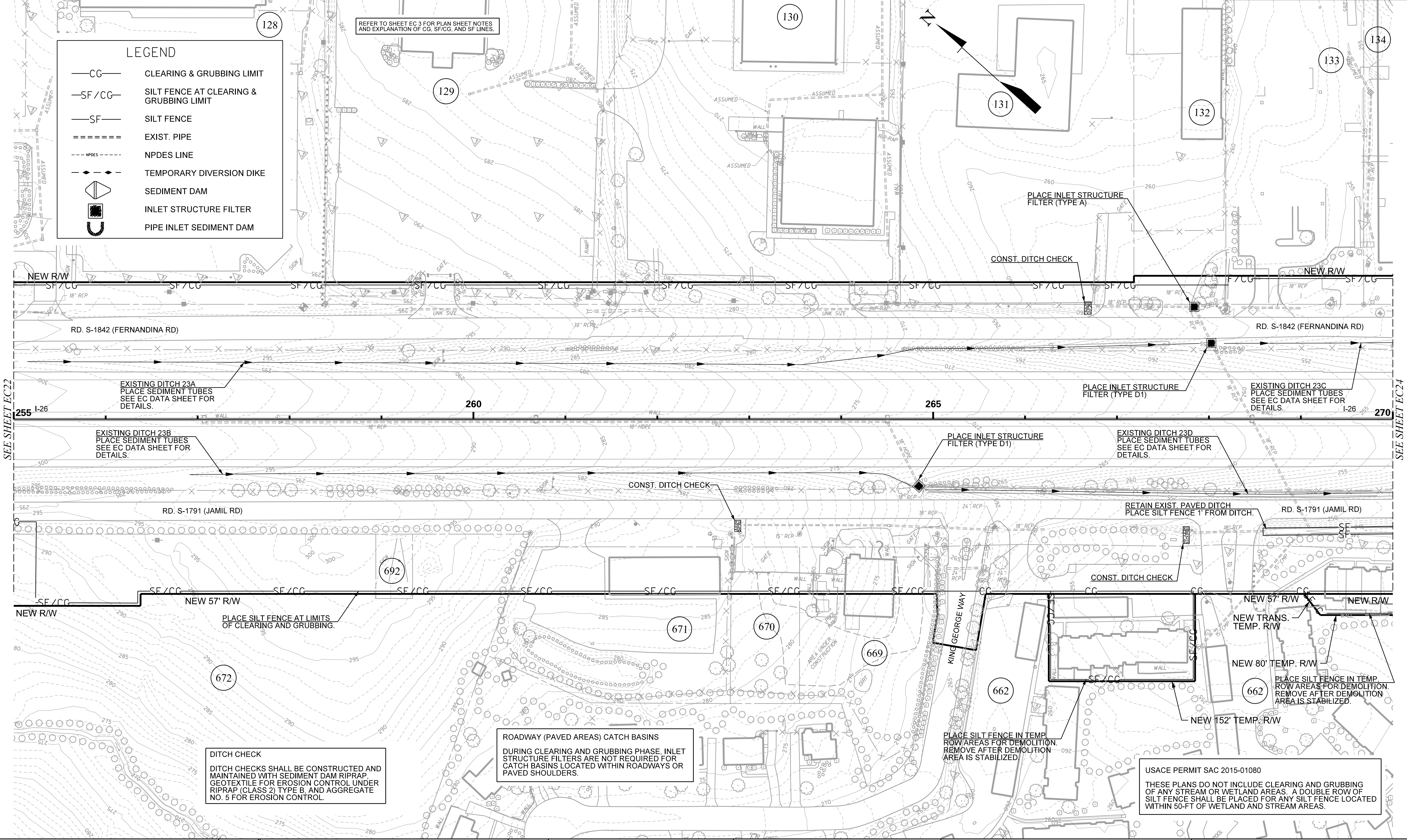



FED. NO. DWG. NO.	STATE	COUNTY	FILE NO.	ROAD/ROUTE NO.	SHEET NO.
3	S.C.	LEXINGTON/RICHLAND	P039720	126/201/26	EC23



TRACT(S)		ISSUED FOR	DATE	TRACT(S)		ISSUED FOR	DATE	<div></div>		<div>PLANS PREPARED BY</div> <div></div>		<div>PLANS PREPARED FOR</div> <div> South Carolina Department of Transportation</div> <div><div><div>0</div><div>25</div><div>50</div><div>100</div></div><div></div></div>		CAROLINA CROSSROADS	
												PHASE 3		EROSION CONTROL	
												CLEARING & GRUBBING PLANS			

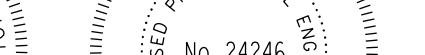

TRACT(S)	ISSUED FOR	DATE	TRACT(S)	ISSUED FOR	DATE	PLANS PREPARED BY 	 8/10/2023	PLANS PREPARED FOR		CAROLINA CROSSROADS	
									 South Carolina Department of Transportation	PHASE 3	
										EROSION CONTROL	
										CLEARING & GRUBBING PLANS	

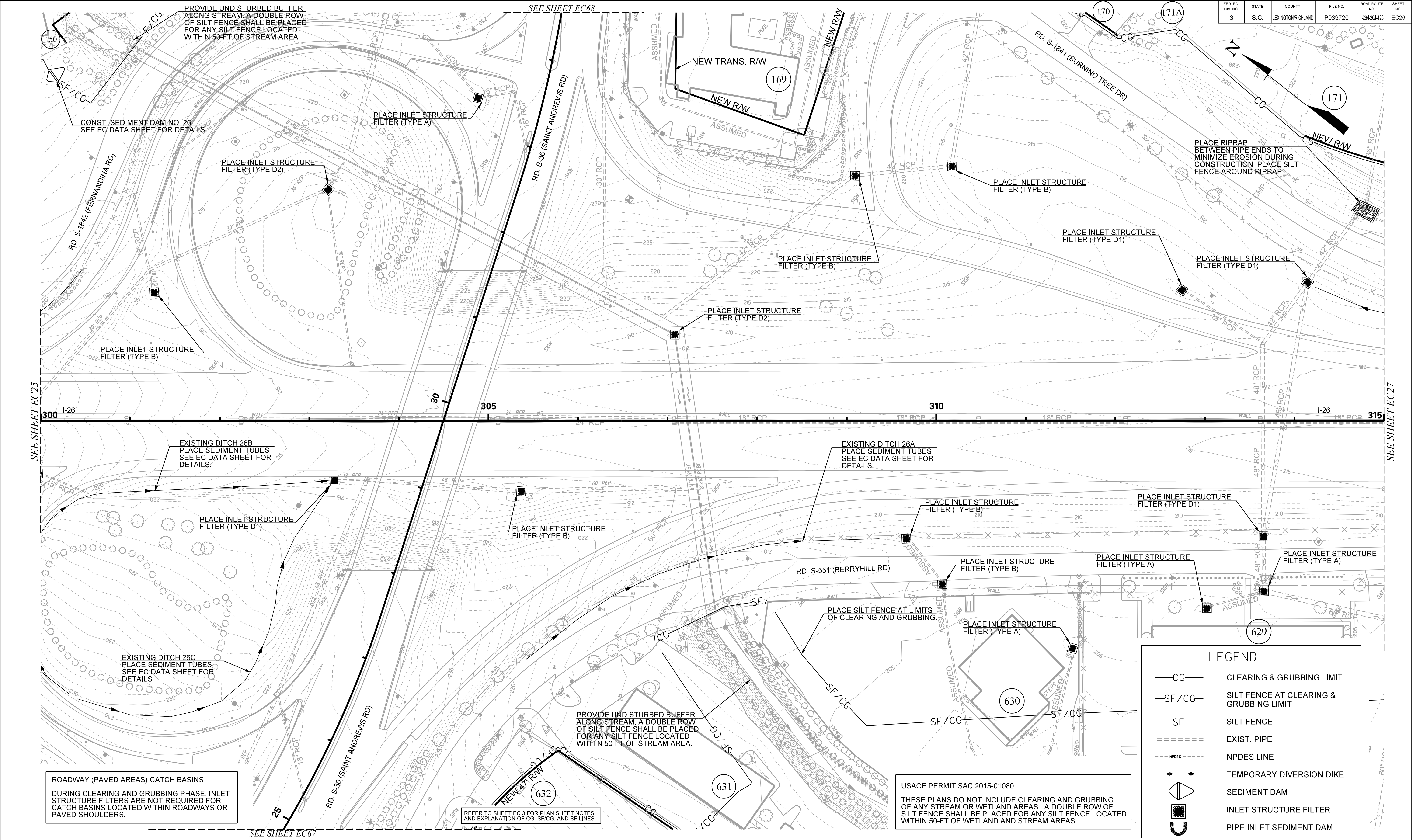

TRACT(S)	ISSUED FOR	DATE	TRACT(S)	ISSUED FOR	DATE

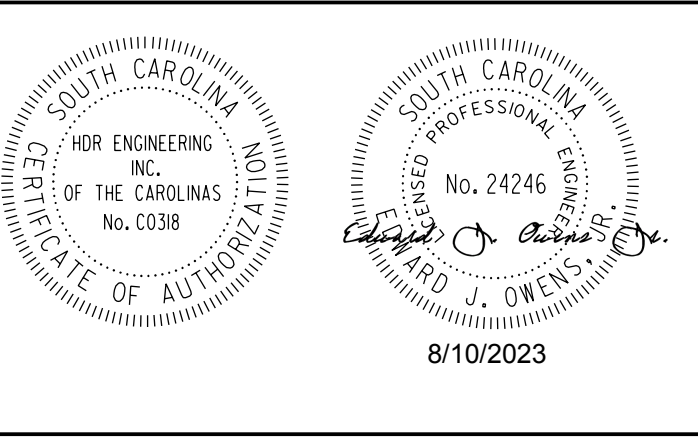

PLANS PREPARED BY

HR

PLANS PREPARED FOR

SCDOT
South Carolina Department of Transportation

0 25 50 100

CAROLINA CROSSROADS

PHASE 3
EROSION CONTROL
CLEARING & GRUBBING PLANS

FED. RD. NO.	STATE	COUNTY	FILE NO.	ROADROUTE NO.	SHEET NO.
3	S.C.	LEXINGTON/RICHLAND	P039720	I-26/201-26	EC27

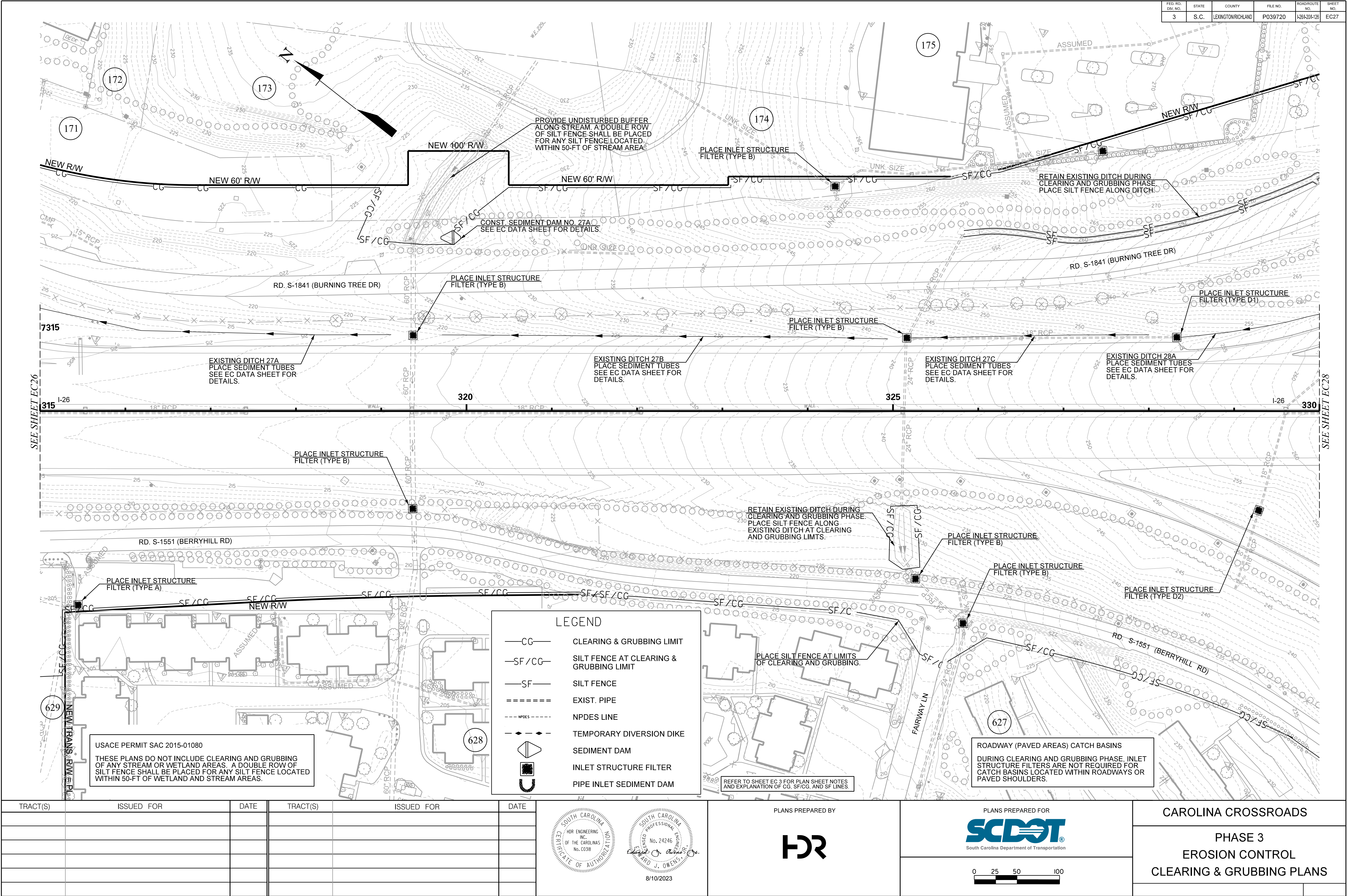

TRACT(S)	ISSUED FOR	DATE	TRACT(S)	ISSUED FOR	DATE

SOUTH CAROLINA
INC.
OF THE CAROLINAS
No. C0318

REGISTERED PROFESSIONAL ENGINEER
No. 24246
8/10/2023

PLANS PREPARED BY

HR

PLANS PREPARED FOR

SCDOT
South Carolina Department of Transportation

0 25 50 100

CAROLINA CROSSROADS

PHASE 3
EROSION CONTROL
CLEARING & GRUBBING PLANS

FED. RD. DIST. NO.	STATE	COUNTY	FILE NO.	ROAD/ROUTE NO.	SHEET NO.
3	S.C.	LEXINGTON/RICHLAND	P039720	I-26/I-20-I-25	EC28

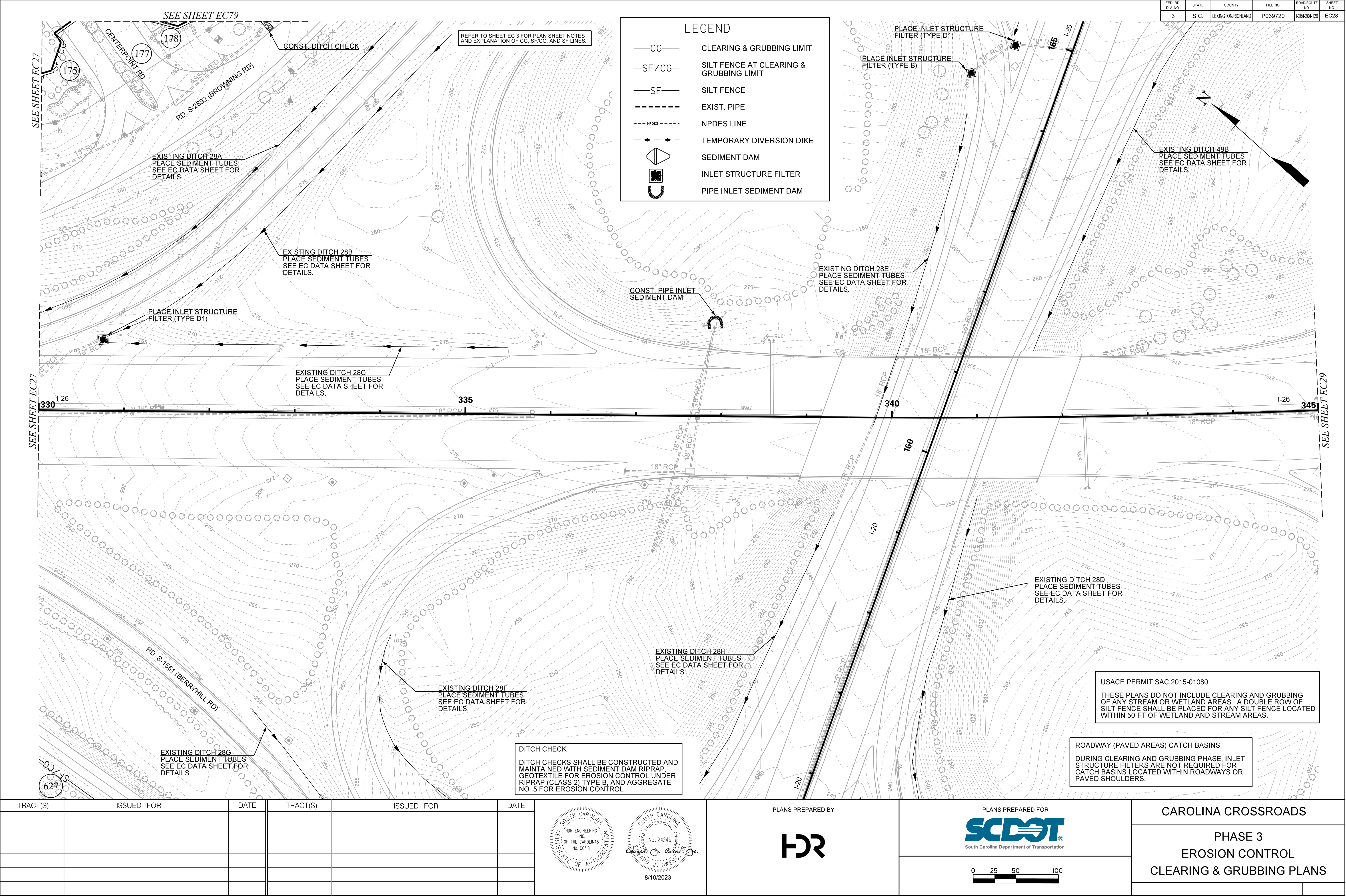

TRACT(S)	ISSUED FOR	DATE	TRACT(S)	ISSUED FOR	DATE

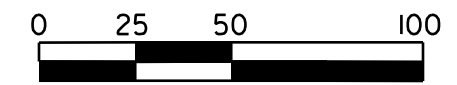
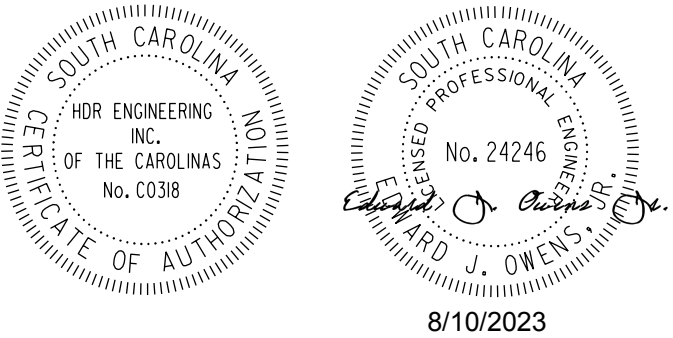

FED. RD. DIST. NO.	STATE	COUNTY	FILE NO.	ROAD/ROUTE NO.	SHEET NO.
3	S.C.	LEXINGTON/RICHLAND	P039720	126/201/25	EC29

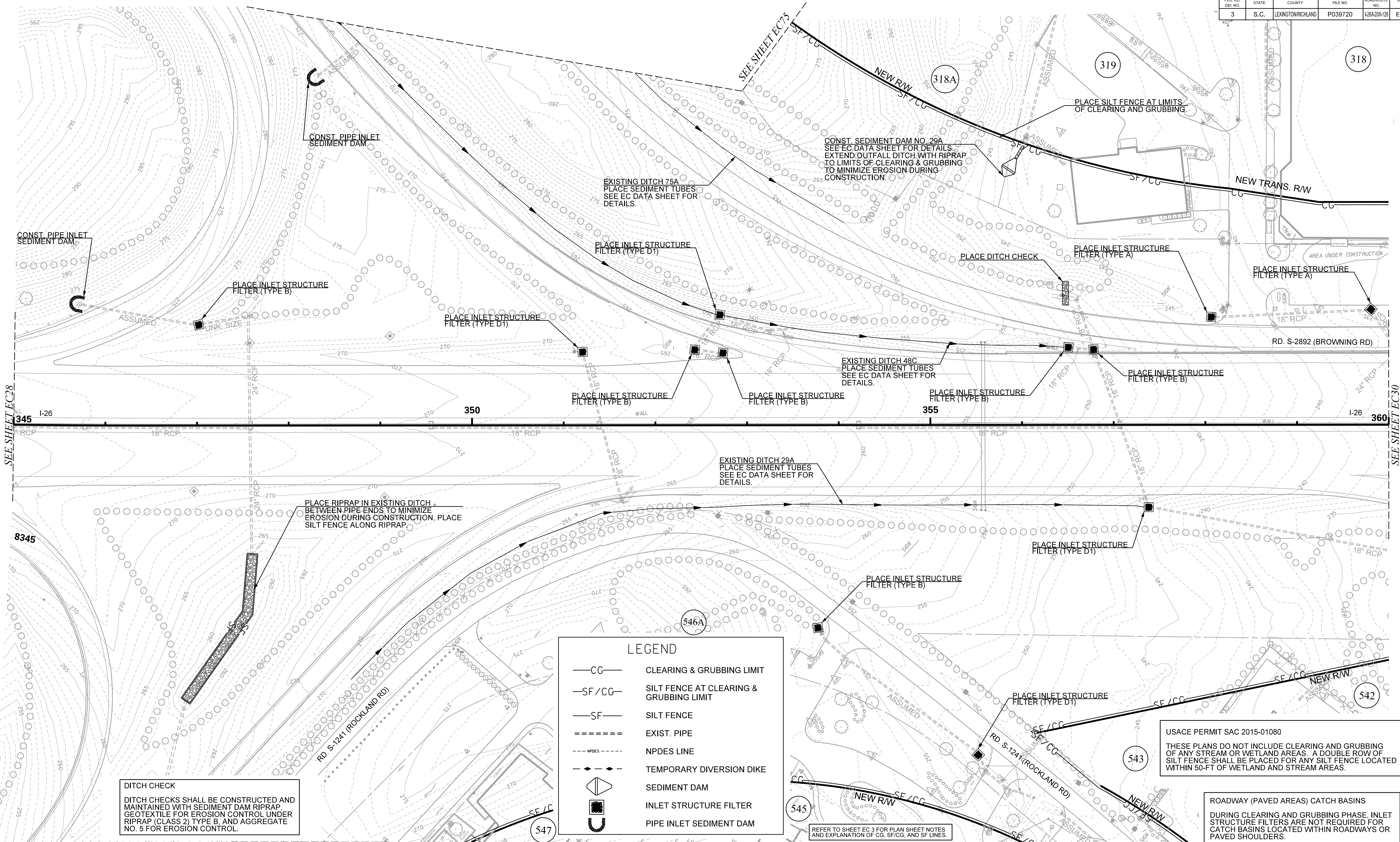

TRACT(S)	ISSUED FOR	DATE	TRACT(S)	ISSUED FOR	DATE

SOUTH CAROLINA
REGISTERED PROFESSIONAL ENGINEER
No. 24246
8/10/2023

SOUTH CAROLINA
REGISTERED PROFESSIONAL ENGINEER
No. 24246
8/10/2023

PLANS PREPARED BY

PLANS PREPARED FOR

South Carolina Department of Transportation

CAROLINA CROSSROADS

PHASE 3
EROSION CONTROL
CLEARING & GRUBBING PLANS

FED. NO. DWG. NO.	STATE	COUNTY	FILE NO.	ROAD/ROUTE NO.	SHEET NO.
3	S.C.	LEXINGTON/RICHLAND	P039720	I-26/201-25	EC31

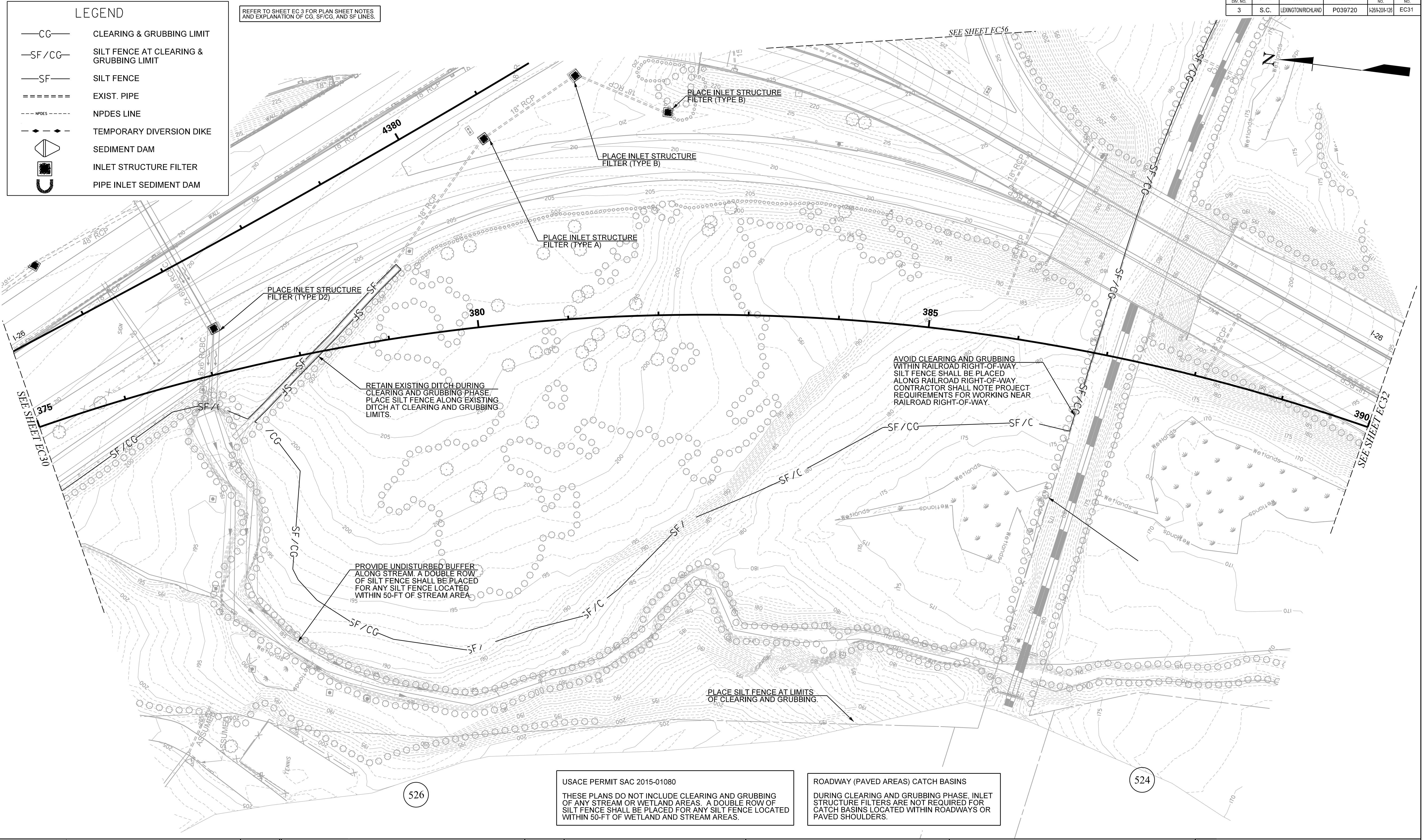

TRACT(S)	ISSUED FOR	DATE	TRACT(S)	ISSUED FOR	DATE	<div><div><div><div><div><div>SOUTH CAROLINA</div><div>HDR ENGINEERING</div><div>INC.</div><div>OF THE CAROLINAS</div><div>No. C0318</div></div></div><div><div>REGISTERED PROFESSIONAL ENGINEER</div><div>STATE OF SOUTH CAROLINA</div><div>8/10/2023</div></div></div></div><div><div>PLANS PREPARED BY</div><div></div></div></div>	PLANS PREPARED FOR		<div><div>CAROLINA CROSSROADS</div><div>PHASE 3</div><div>EROSION CONTROL</div><div>CLEARING & GRUBBING PLANS</div></div> <div><div>02550100</div><div></div></div>

FED. PROJ. NO.	STATE	COUNTY	FILE NO.	ROADROUTE NO.	SHEET NO.
3	S.C.	LEXINGTON/RICHLAND	P039720	I-26/201/25	EC32

LEGEND

—CG—

—SF/CG—

—SF—

=====

-----NPDES-----

---♦---♦---







CLEARING & GRUBBING LIMIT

SILT FENCE AT CLEARING & GRUBBING LIMIT

SILT FENCE

EXIST. PIPE

NPDES LINE

TEMPORARY DIVERSION DIKE

SEDIMENT DAM

INLET STRUCTURE FILTER

PIPE INLET SEDIMENT DAM

REFER TO SHEET EC 3 FOR PLAN SHEET NOTES AND EXPLANATION OF CG, SF/CG, AND SF LINES.

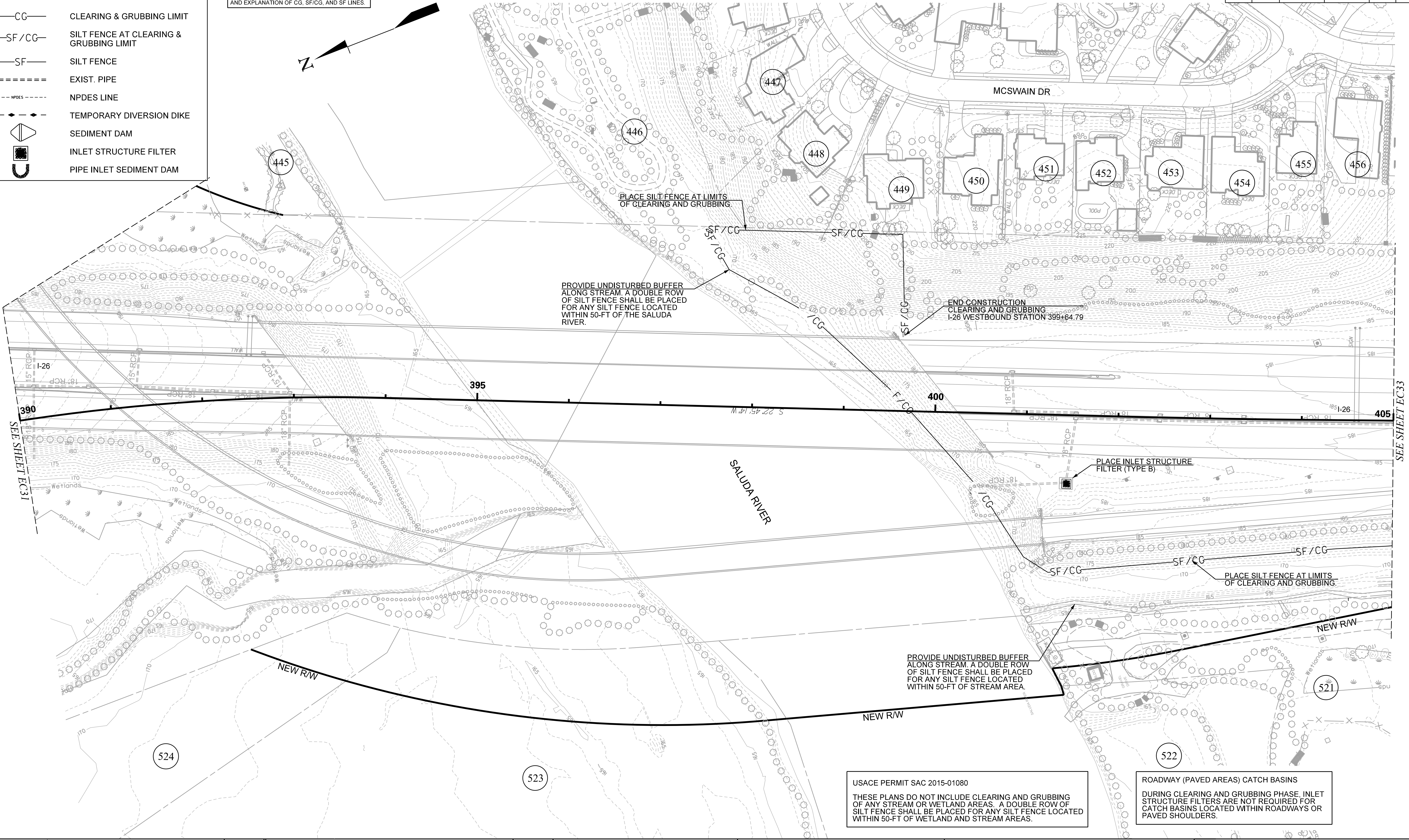
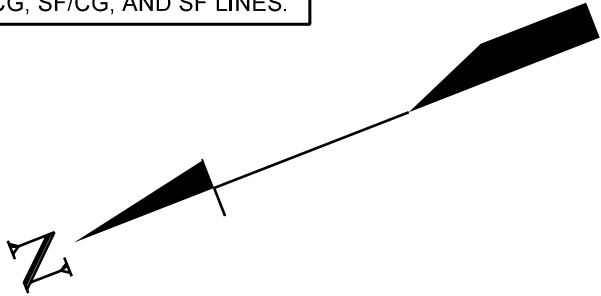

TRACT(S)	ISSUED FOR	DATE	TRACT(S)	ISSUED FOR	DATE

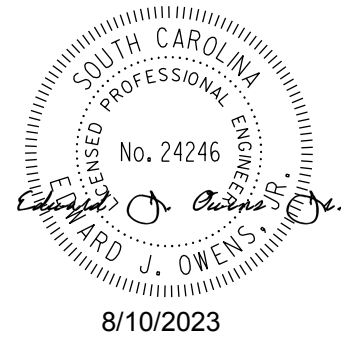
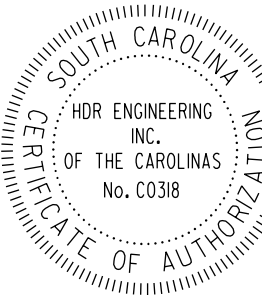

PLANS PREPARED BY

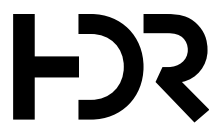

PLANS PREPARED FOR





CAROLINA CROSSROADS

PHASE 3
EROSION CONTROL
CLEARING & GRUBBING PLANS

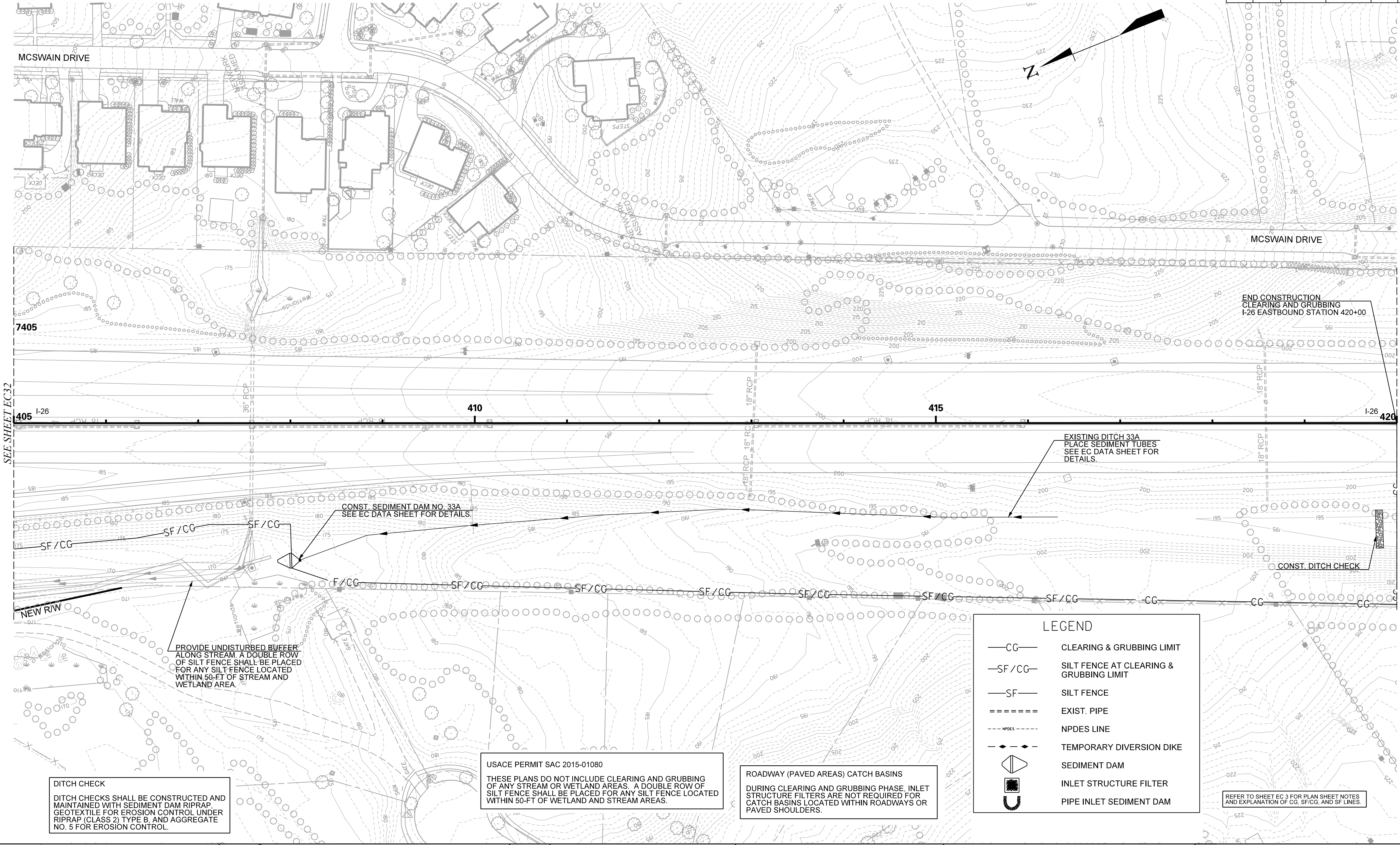
FED. NO. DRV. NO.	STATE	COUNTY	FILE NO.	ROAD/ROUTE NO.	SHEET NO.
3	S.C.	LEXINGTON/RICHLAND	P039720	I-26/201-26	EC33



TRACT(S)		ISSUED FOR	DATE	TRACT(S)		ISSUED FOR	DATE			PLANS PREPARED BY				PLANS PREPARED FOR				CAROLINA CROSSROADS	
																		PHASE 3	
																		EROSION CONTROL	
																		CLEARING & GRUBBING PLANS	

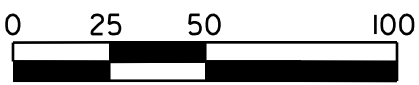
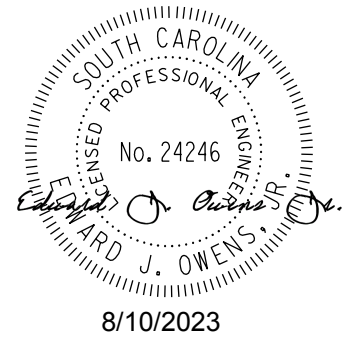
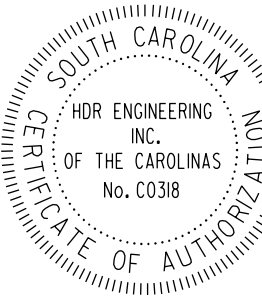

FED. RD. DIST. NO.	STATE	COUNTY	FILE NO.	ROAD/ROUTE NO.	SHEET NO.
3	S.C.	LEXINGTON/RICHLAND	P039720	126/120/126	EC39

REFER TO SHEET EC 3 FOR PLAN SHEET NOTES AND EXPLANATION OF CG, SF/CG, AND SF LINES.

LEGEND

- CG CLEARING & GRUBBING LIMIT
- SF/CG SILT FENCE AT CLEARING & GRUBBING LIMIT
- SF SILT FENCE
- ===== EXIST. PIPE
- - - - - NPDES LINE
- ◆ - ◆ - TEMPORARY DIVERSION DIKE
- ◀ SEDIMENT DAM
- INLET STRUCTURE FILTER
- U PIPE INLET SEDIMENT DAM

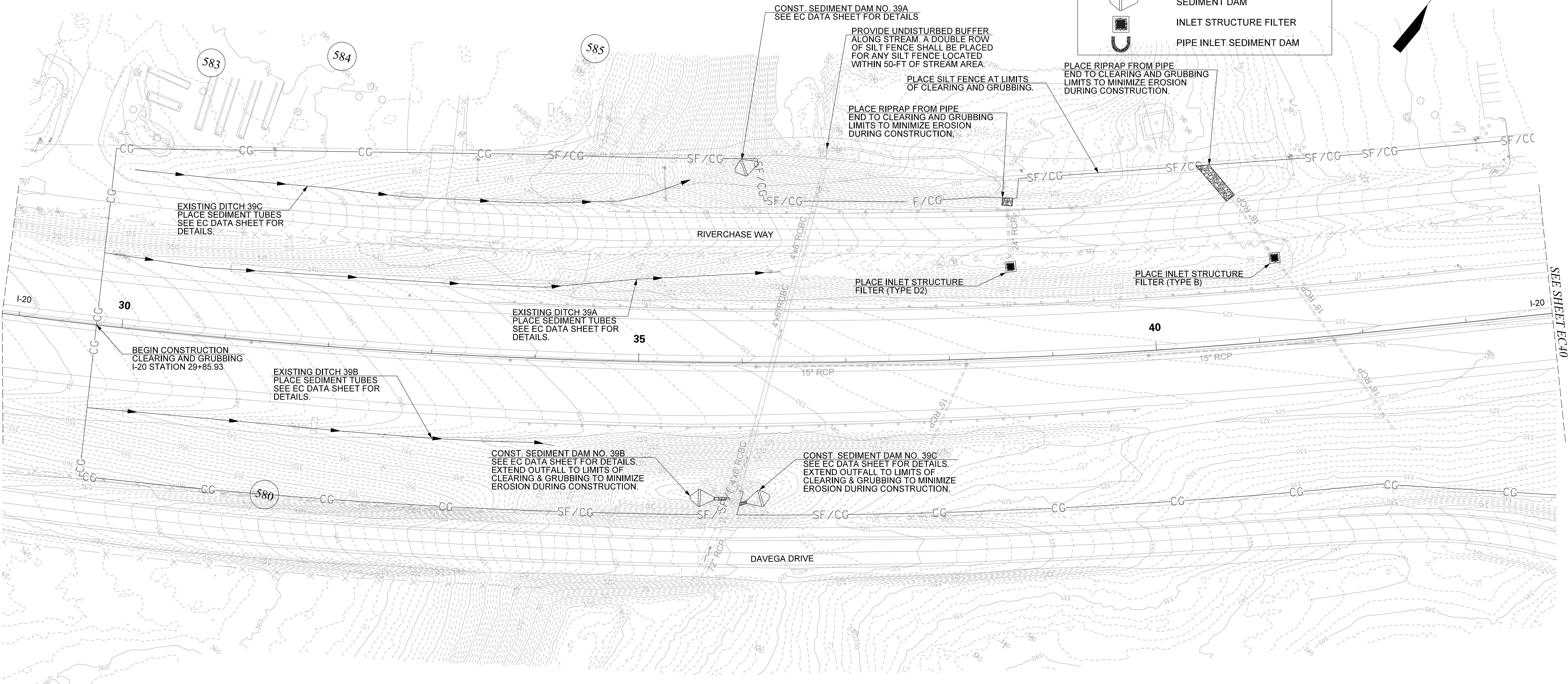
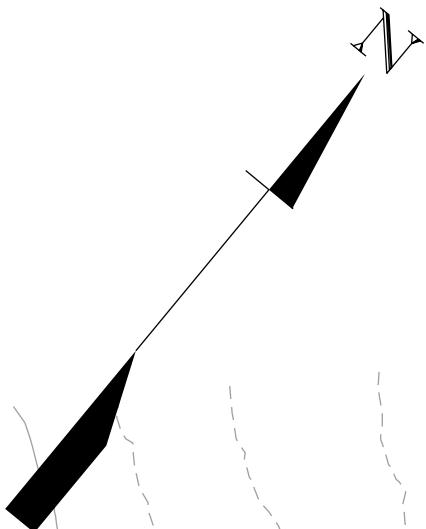

SEE SHEET EC 40

DITCH CHECK
DITCH CHECKS SHALL BE CONSTRUCTED AND MAINTAINED WITH SEDIMENT DAM RIPRAP, GEOTEXTILE FOR EROSION CONTROL UNDER RIPRAP (CLASS 2) TYPE B, AND AGGREGATE NO. 5 FOR EROSION CONTROL.

ROADWAY (PAVED AREAS) CATCH BASINS
DURING CLEARING AND GRUBBING PHASE, INLET STRUCTURE FILTERS ARE NOT REQUIRED FOR CATCH BASINS LOCATED WITHIN ROADWAYS OR PAVED SHOULDERS.

USACE PERMIT SAC 2015-01080
THESE PLANS DO NOT INCLUDE CLEARING AND GRUBBING OF ANY STREAM OR WETLAND AREAS. A DOUBLE ROW OF SILT FENCE SHALL BE PLACED FOR ANY SILT FENCE LOCATED WITHIN 50-FT OF WETLAND AND STREAM AREAS.

TRACT(S)	ISSUED FOR	DATE	TRACT(S)	ISSUED FOR	DATE

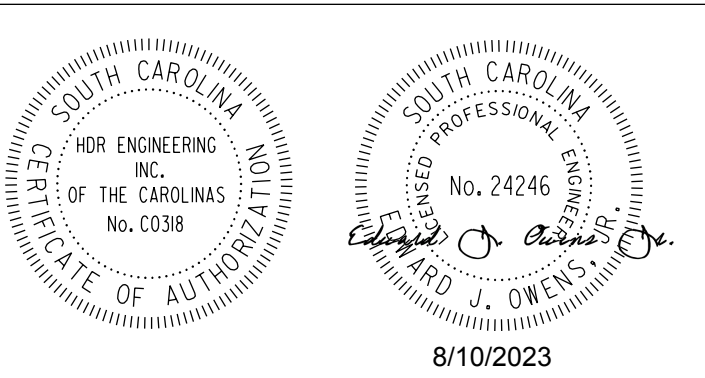

PLANS PREPARED BY

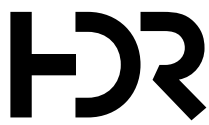

PLANS PREPARED FOR

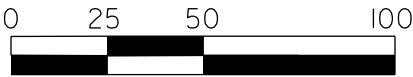

CAROLINA CROSSROADS

PHASE 3
EROSION CONTROL
CLEARING & GRUBBING PLANS

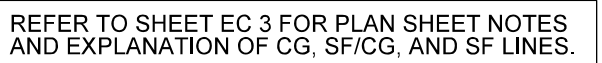

SEE SHEET EC41

THESE PLANS DO NOT INCLUDE CLEARING AND GRUBBING OF ANY STREAM OR WETLAND AREAS. A DOUBLE ROW OF SILT FENCE SHALL BE PLACED FOR ANY SILT FENCE LOCATED WITHIN 50-FT OF WETLAND AND STREAM AREAS.

DURING CLEARING AND GRUBBING PHASE, INLET STRUCTURE FILTERS ARE NOT REQUIRED FOR CATCH BASINS LOCATED WITHIN ROADWAYS OR PAVED SHOULDERS.

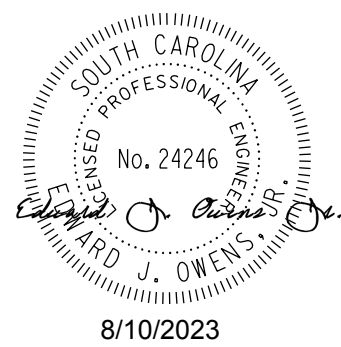
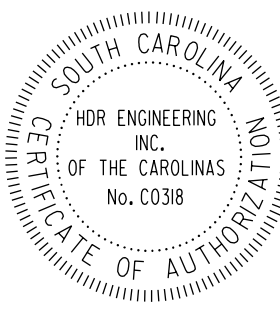
[illegible]

HDR



PHASE 3 EROSION CONTROL CLEARING & GRUBBING PLANS

FED. RD. DIV. NO.	STATE	COUNTY	FILE NO.	ROAD/ROUTE NO.	SHEET NO.
3	S.C.	LEXINGTON/RICHLAND	P039720	426/204/26	EC41

LEGEND

- CG— CLEARING & GRUBBING LIMIT
- SF/CG— SILT FENCE AT CLEARING & GRUBBING LIMIT
- SF— SILT FENCE
- ===== EXIST. PIPE
- - - - - NPDES LINE
- - - - - TEMPORARY DIVERSION DIKE
- ◀▶ SEDIMENT DAM
- INLET STRUCTURE FILTER
- U PIPE INLET SEDIMENT DAM

REFER TO SHEET EC 3 FOR PLAN SHEET NOTES AND EXPLANATION OF CG, SF/CG, AND SF LINES.

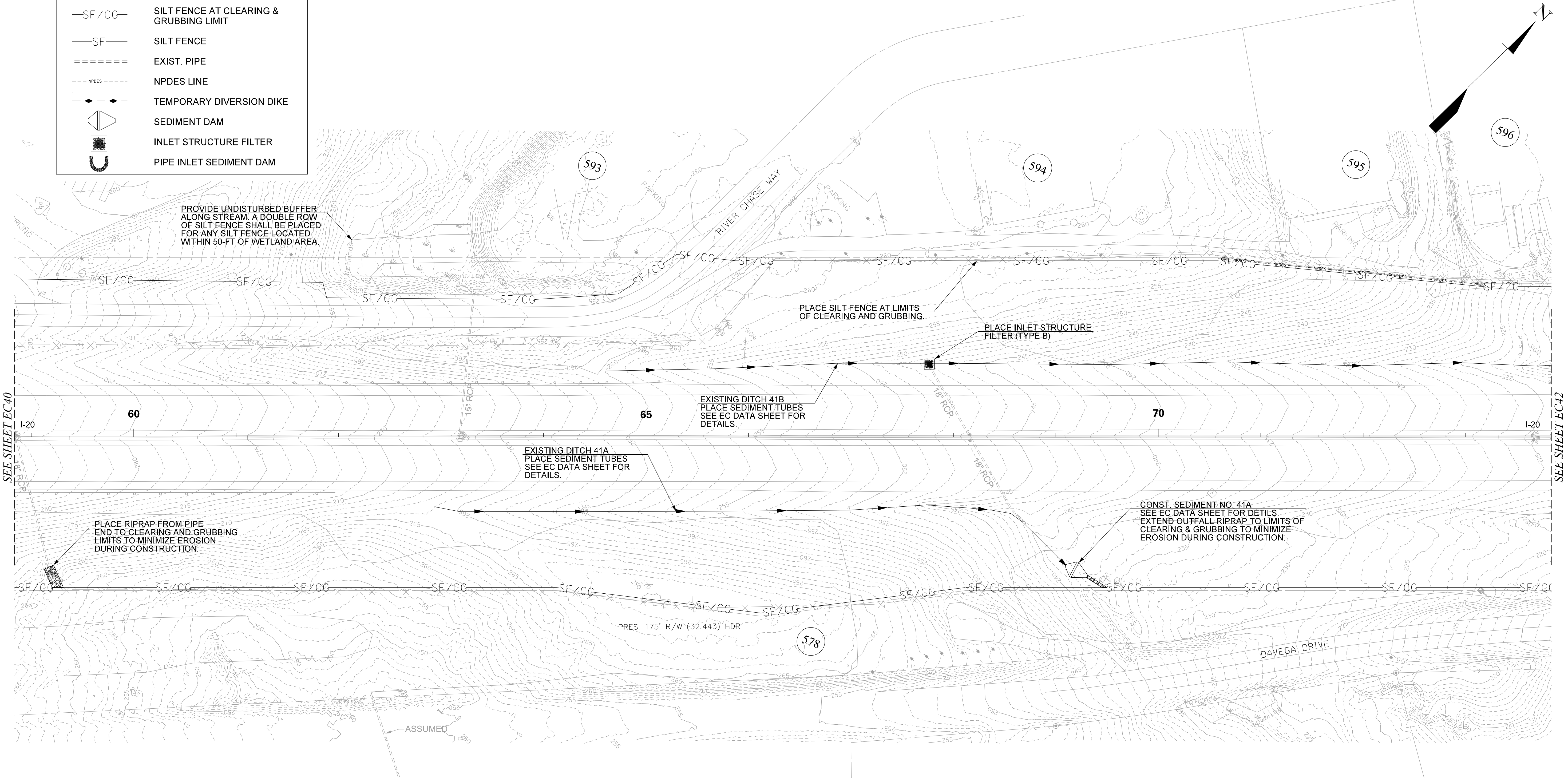

USACE PERMIT SAC 2015-01080

THESE PLANS DO NOT INCLUDE CLEARING AND GRUBBING OF ANY STREAM OR WETLAND AREAS. A DOUBLE ROW OF SILT FENCE SHALL BE PLACED FOR ANY SILT FENCE LOCATED WITHIN 50-FT OF WETLAND AND STREAM AREAS.

ROADWAY (PAVED AREAS) CATCH BASINS

DURING CLEARING AND GRUBBING PHASE, INLET STRUCTURE FILTERS ARE NOT REQUIRED FOR CATCH BASINS LOCATED WITHIN ROADWAYS OR PAVED SHOULDERS.

TRACT(S)	ISSUED FOR	DATE	TRACT(S)	ISSUED FOR	DATE

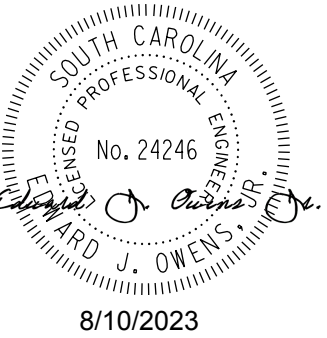
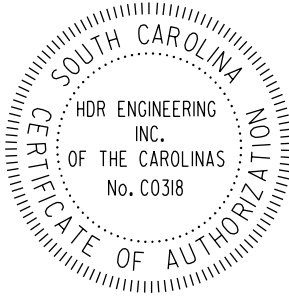

PLANS PREPARED BY



PLANS PREPARED FOR

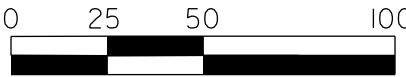

CAROLINA CROSSROADS

PHASE 3
EROSION CONTROL
CLEARING & GRUBBING PLANS

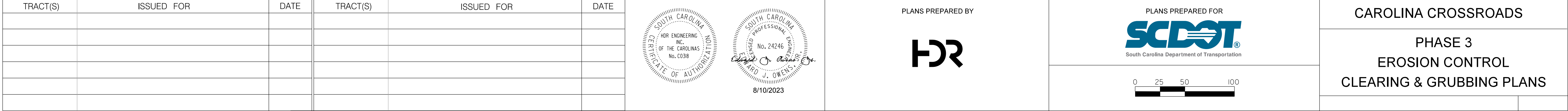

FED. RD. NO.	STATE	COUNTY	FILE NO.	ROAD/ROUTE NO.	SHEET NO.
3	S.C.	LEXINGTON/RICHLAND	P039720	1261201-126	EC43

LEGEND

—CG—

—SF/CG—

—SF—

=====

—◆—◆—

CLEARING & GRUBBING LIMIT

SILT FENCE AT CLEARING & GRUBBING LIMIT

SILT FENCE

EXIST. PIPE

NPDES LINE

TEMPORARY DIVERSION DIKE

SEDIMENT DAM

INLET STRUCTURE FILTER

PIPE INLET SEDIMENT DAM

REFER TO SHEET EC 3 FOR PLAN SHEET NOTES AND EXPLANATION OF CG, SF/CG, AND SF LINES.

PROVIDE UNDISTURBED BUFFER ALONG STREAM. A DOUBLE ROW OF SILT FENCE SHALL BE PLACED FOR ANY SILT FENCE LOCATED WITHIN 50-FT OF STREAM AND WETLAND AREA.

PLACE SILT FENCE AT LIMITS OF CLEARING AND GRUBBING.

CONST. SEDIMENT DAM NO. 43B
SEE EC DATA SHEET FOR DETAILS.
EXTEND OUTFALL RIPRAP TO LIMITS OF CLEARING & GRUBBING TO MINIMIZE EROSION DURING CONSTRUCTION.

AVOID CLEARING AND GRUBBING WITHIN RAILROAD RIGHT-OF-WAY. SILT FENCE SHALL BE PLACED ALONG RAILROAD RIGHT-OF-WAY. CONTRACTOR SHALL NOTE PROJECT REQUIREMENTS FOR WORKING NEAR RAILROAD RIGHT-OF-WAY.

CONST. SEDIMENT DAM NO. 43A
SEE EC DATA SHEET FOR DETAILS.

PROVIDE UNDISTURBED BUFFER ALONG STREAM. A DOUBLE ROW OF SILT FENCE SHALL BE PLACED FOR ANY SILT FENCE LOCATED WITHIN 50-FT OF THE SALUDA RIVER.

PROVIDE UNDISTURBED BUFFER ALONG STREAM. A DOUBLE ROW OF SILT FENCE SHALL BE PLACED FOR ANY SILT FENCE LOCATED WITHIN 50-FT OF THE SALUDA RIVER.

PROVIDE UNDISTURBED BUFFER ALONG STREAM. A DOUBLE ROW OF SILT FENCE SHALL BE PLACED FOR ANY SILT FENCE LOCATED WITHIN 50-FT OF WETLAND AREA.

AVOID CLEARING AND GRUBBING WITHIN RAILROAD RIGHT-OF-WAY. SILT FENCE SHALL BE PLACED ALONG RAILROAD RIGHT-OF-WAY. CONTRACTOR SHALL NOTE PROJECT REQUIREMENTS FOR WORKING NEAR RAILROAD RIGHT-OF-WAY.

CONST. SEDIMENT DAM NO. 43C
SEE EC DATA SHEET FOR DETAILS.
EXTEND OUTFALL RIPRAP TO LIMITS OF CLEARING & GRUBBING TO MINIMIZE EROSION DURING CONSTRUCTION.

USACE PERMIT SAC 2015-01080

THESE PLANS DO NOT INCLUDE CLEARING AND GRUBBING OF ANY STREAM OR WETLAND AREAS. A DOUBLE ROW OF SILT FENCE SHALL BE PLACED FOR ANY SILT FENCE LOCATED WITHIN 50-FT OF WETLAND AND STREAM AREAS.

ROADWAY (PAVED AREAS) CATCH BASINS

DURING CLEARING AND GRUBBING PHASE, INLET STRUCTURE FILTERS ARE NOT REQUIRED FOR CATCH BASINS LOCATED WITHIN ROADWAYS OR PAVED SHOULDERS.

PLANS PREPARED BY

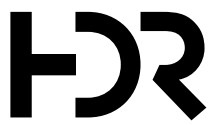

PLANS PREPARED FOR



CAROLINA CROSSROADS

PHASE 3
EROSION CONTROL
CLEARING & GRUBBING PLANS

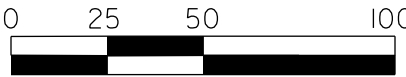

FED. RD. NO.	STATE	COUNTY	FILE NO.	ROAD/ROUTE NO.	SHEET NO.
3	S.C.	LEXINGTON/RICHLAND	P039720	126/204/26	EC44

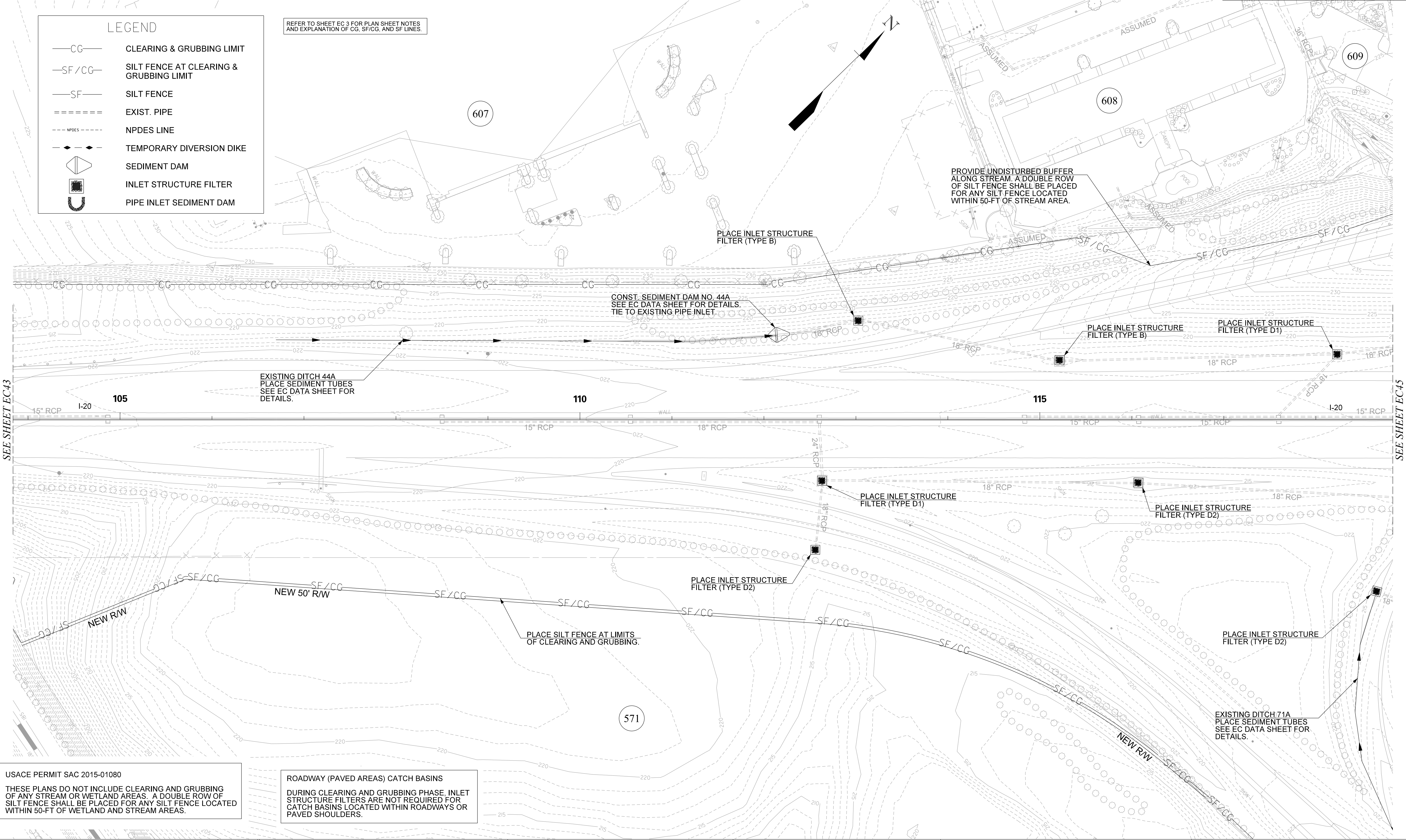

TRACT(S)	ISSUED FOR	DATE	TRACT(S)	ISSUED FOR	DATE

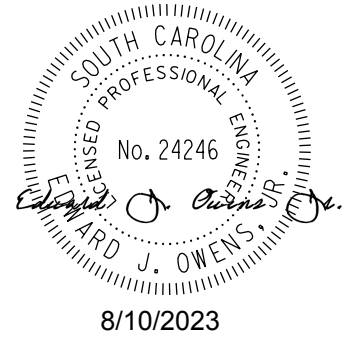
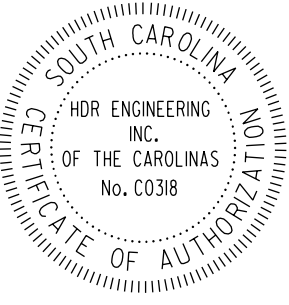

PLANS PREPARED BY



PLANS PREPARED FOR

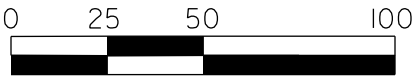

CAROLINA CROSSROADS

PHASE 3
EROSION CONTROL
CLEARING & GRUBBING PLANS

FED. RD. DIST. NO.	STATE	COUNTY	FILE NO.	ROAD/ROUTE NO.	SHEET NO.
3	S.C.	LEXINGTON/RICHLAND	P039720	I-26/204/26	EC47

LEGEND

—CG—

—SF/CG—

—SF—

=====

---NPDES---

---♦---♦---

CLEARING & GRUBBING LIMIT

SILT FENCE AT CLEARING & GRUBBING LIMIT

SILT FENCE

EXIST. PIPE

NPDES LINE

TEMPORARY DIVERSION DIKE

SEDIMENT DAM

INLET STRUCTURE FILTER

PIPE INLET SEDIMENT DAM

ROADWAY (PAVED AREAS) CATCH BASINS
DURING CLEARING AND GRUBBING PHASE, INLET STRUCTURE FILTERS ARE NOT REQUIRED FOR CATCH BASINS LOCATED WITHIN ROADWAYS OR PAVED SHOULDERS.

REFER TO SHEET EC 3 FOR PLAN SHEET NOTES AND EXPLANATION OF CG, SF/CG, AND SF LINES.

SEE SHEET EC28 FOR DESIGN NOTES

SEE SHEET EC29

SEE SHEET EC46

SEE SHEET EC48

USACE PERMIT SAC 2015-01080
THESE PLANS DO NOT INCLUDE CLEARING AND GRUBBING OF ANY STREAM OR WETLAND AREAS. A DOUBLE ROW OF SILT FENCE SHALL BE PLACED FOR ANY SILT FENCE LOCATED WITHIN 50-FT OF WETLAND AND STREAM AREAS.

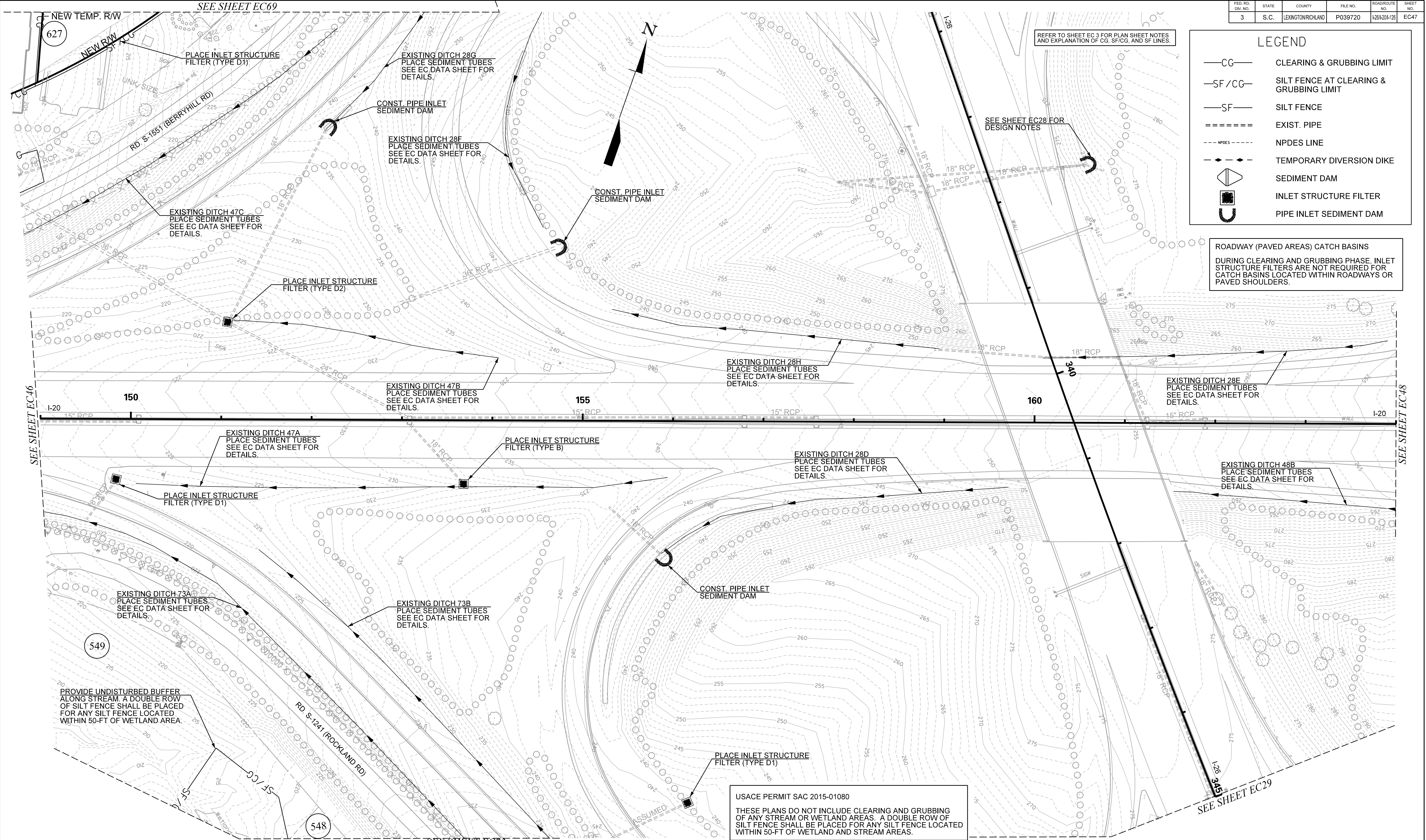

TRACT(S)	ISSUED FOR	DATE	TRACT(S)	ISSUED FOR	DATE

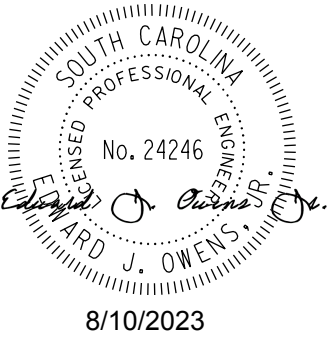
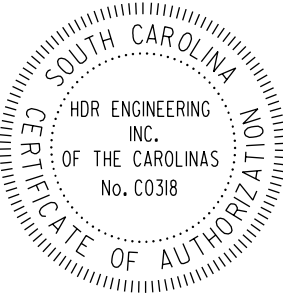

PLANS PREPARED BY

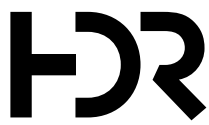

PLANS PREPARED FOR

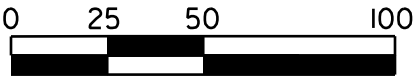

CAROLINA CROSSROADS

PHASE 3
EROSION CONTROL
CLEARING & GRUBBING PLANS

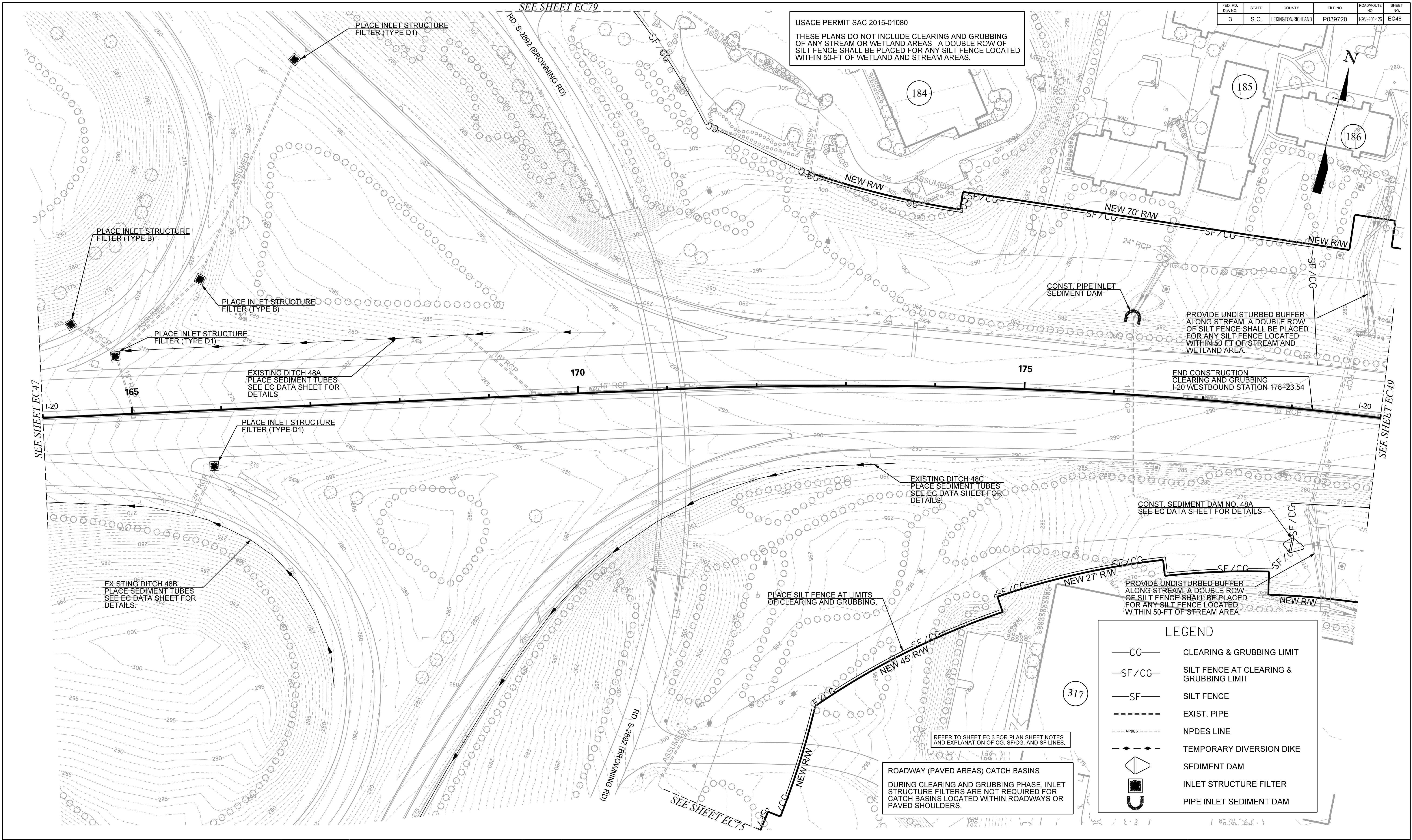

TRACT(S)			ISSUED FOR			DATE		

	PLANS PREPARED BY		CAROLINA CROSSROADS
			PHASE 3
			EROSION CONTROL
			CLEARING & GRUBBING PLANS

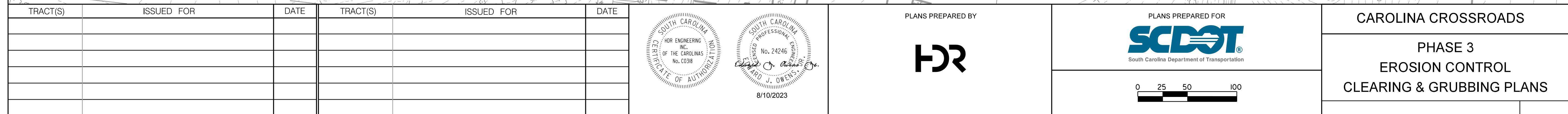

FED. RD. DIST. NO.	STATE	COUNTY	FILE NO.	ROAD/ROUTE NO.	SHEET NO.
3	S.C.	LEXINGTON/RICHLAND	P039720	I-26/I-126	EC56

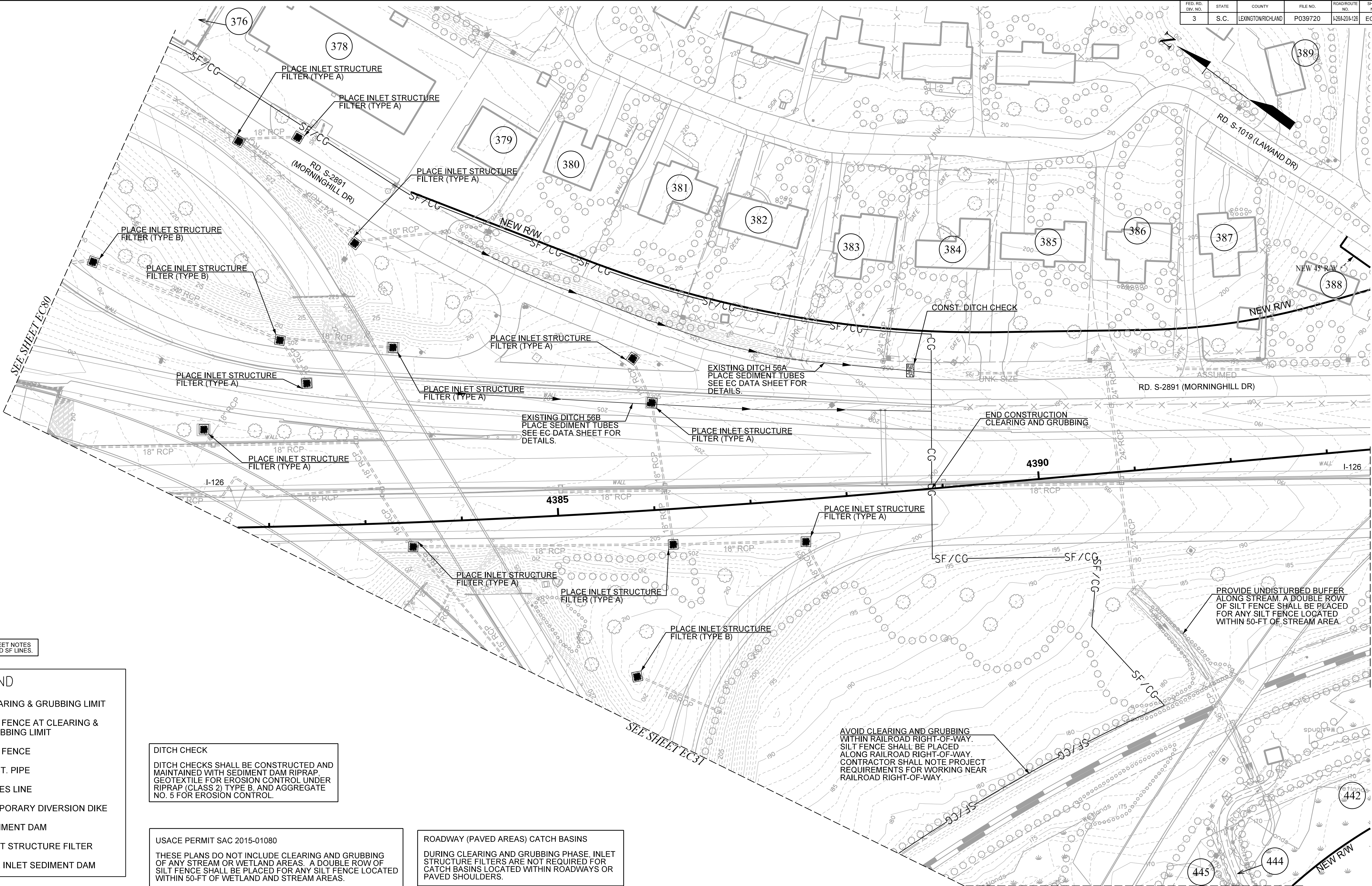

REFER TO SHEET EC 3 FOR PLAN SHEET NOTES AND EXPLANATION OF CG, SF/CG, AND SF LINES.

LEGEND

- CG— CLEARING & GRUBBING LIMIT
- SF/CG— SILT FENCE AT CLEARING & GRUBBING LIMIT
- SF— SILT FENCE
- ===== EXIST. PIPE
- - - - - NPDES LINE
- ◆ - ◆ - TEMPORARY DIVERSION DIKE
- SEDIMENT DAM
- INLET STRUCTURE FILTER
- PIPE INLET SEDIMENT DAM

DITCH CHECK

DITCH CHECKS SHALL BE CONSTRUCTED AND MAINTAINED WITH SEDIMENT DAM RIPRAP, GEOTEXTILE FOR EROSION CONTROL UNDER RIPRAP (CLASS 2) TYPE B, AND AGGREGATE NO. 5 FOR EROSION CONTROL.

USACE PERMIT SAC 2015-01080

THESE PLANS DO NOT INCLUDE CLEARING AND GRUBBING OF ANY STREAM OR WETLAND AREAS. A DOUBLE ROW OF SILT FENCE SHALL BE PLACED FOR ANY SILT FENCE LOCATED WITHIN 50-FT OF WETLAND AND STREAM AREAS.

ROADWAY (PAVED AREAS) CATCH BASINS

DURING CLEARING AND GRUBBING PHASE, INLET STRUCTURE FILTERS ARE NOT REQUIRED FOR CATCH BASINS LOCATED WITHIN ROADWAYS OR PAVED SHOULDERS.

TRACT(S)	ISSUED FOR	DATE	TRACT(S)	ISSUED FOR	DATE

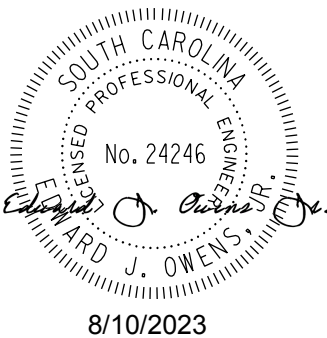
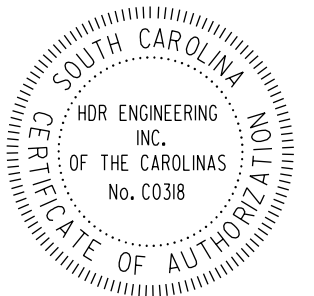

PLANS PREPARED BY

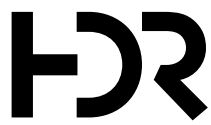

PLANS PREPARED FOR

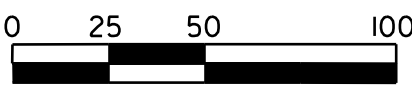

CAROLINA CROSSROADS

PHASE 3
EROSION CONTROL
CLEARING & GRUBBING PLANS

THESE PLANS DO NOT INCLUDE CLEARING AND GRUBBING OF ANY STREAM OR WETLAND AREAS. A DOUBLE ROW OF SILT FENCE SHALL BE PLACED FOR ANY SILT FENCE LOCATED WITHIN 50-FT OF WETLAND AND STREAM AREAS.

DURING CLEARING AND GRUBBING PHASE, INLET STRUCTURE FILTERS ARE NOT REQUIRED FOR CATCH BASINS LOCATED WITHIN ROADWAYS OR PAVED SHOULDERS.

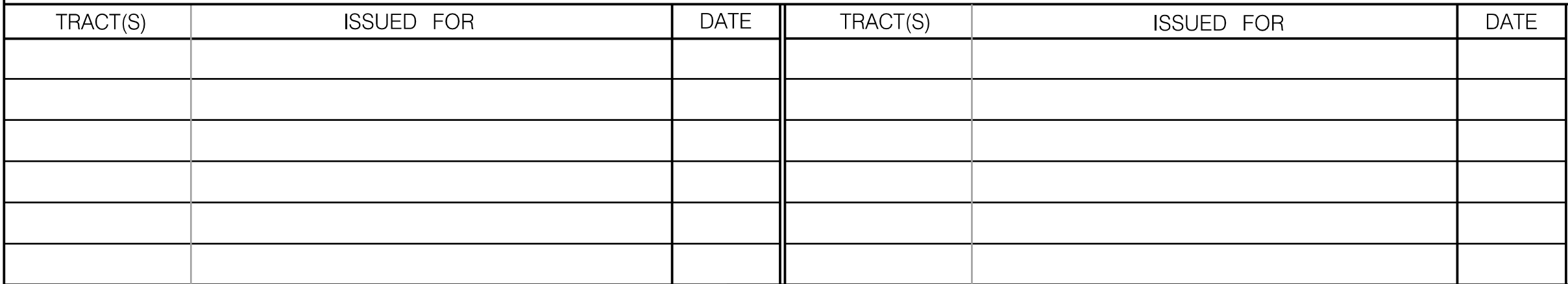
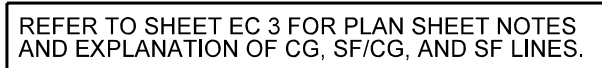

H2R

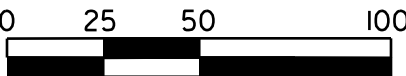

PHASE 3 EROSION CONTROL CLEARING & GRUBBING PLANS

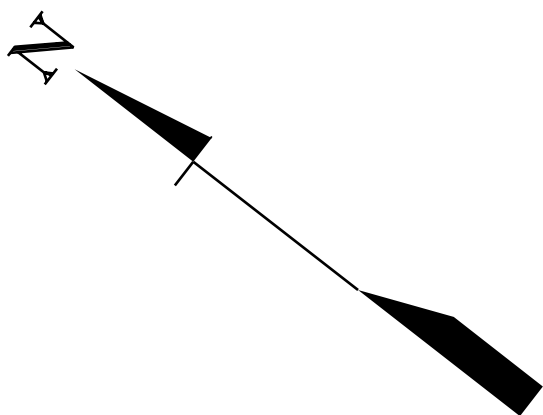
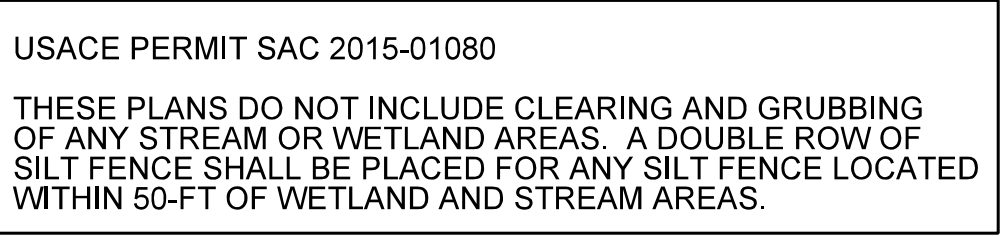









ROADWAY (PAVED AREAS) CATCH BASINS

DURING CLEARING AND GRUBBING PHASE, INLET STRUCTURE FILTERS ARE NOT REQUIRED FOR CATCH BASINS LOCATED WITHIN ROADWAYS OR PAVED SHOULDERS.

REFER TO SHEET EC 3 FOR PLAN SHEET NOTES
AND EXPLANATION OF CG, SF/CG, AND SF LINES.

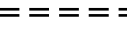
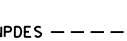
LEGEND

- | | |
|---|---|
|  | CLEARING & GRUBBING LIMIT |
|  | SILT FENCE AT CLEARING & GRUBBING LIMIT |
|  | SILT FENCE |
|  | EXIST. PIPE |
|  | NPDES LINE |
|  | TEMPORARY DIVERSION DIKE |
|  | SEDIMENT DAM |
|  | INLET STRUCTURE FILTER |
|  | PIPE INLET SEDIMENT DAM |

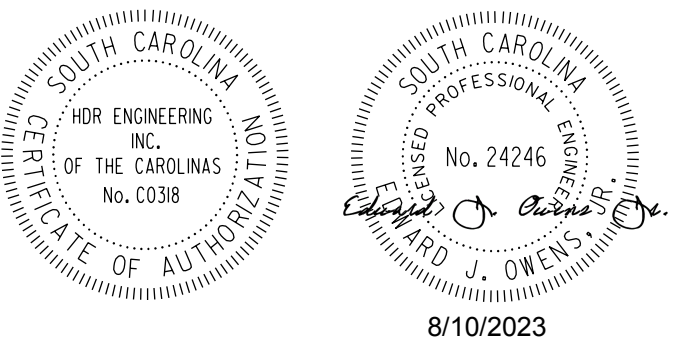
[illegible]

PLANS PREPARED BY

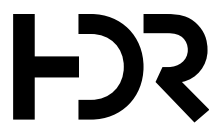

PLANS PREPARED FOR

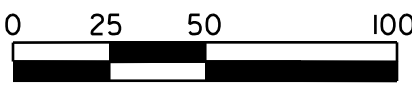

CAROLINA CROSSROADS

PHASE 3 EROSION CONTROL CLEARING & GRUBBING PLANS

FED. NO. DRV. NO.	STATE	COUNTY	FILE NO.	ROAD/ROUTE NO.	SHEET NO.
3	S.C.	LEXINGTON/RICHLAND	P039720	126120-125	EC70

USACE PERMIT SAC 2015-01080

THESE PLANS DO NOT INCLUDE CLEARING AND GRUBBING OF ANY STREAM OR WETLAND AREAS. A DOUBLE ROW OF SILT FENCE SHALL BE PLACED FOR ANY SILT FENCE LOCATED WITHIN 50-FT OF WETLAND AND STREAM AREAS.

LEGEND

—CG—

CLEARING & GRUBBING LIMIT

—SF/CG—

SILT FENCE AT CLEARING & GRUBBING LIMIT

—SF—

SILT FENCE

=====

EXIST. PIPE

--- NPDES ---

NPDES LINE

— ◆ — ◆ —

TEMPORARY DIVERSION DIKE

SEDIMENT DAM

INLET STRUCTURE FILTER

PIPE INLET SEDIMENT DAM

REFER TO SHEET EC 3 FOR PLAN SHEET NOTES AND EXPLANATION OF CG, SF/CG, AND SF LINES.



TRACT(S)	ISSUED FOR	DATE	TRACT(S)	ISSUED FOR	DATE

PLANS PREPARED BY

8/10/2023

PLANS PREPARED FOR

0 25 50 100

CAROLINA CROSSROADS

PHASE 3

EROSION CONTROL

CLEARING & GRUBBING PLANS

FED. RD. DIST. NO.	STATE	COUNTY	FILE NO.	ROAD/ROUTE NO.	SHEET NO.
3	S.C.	LEXINGTON/RICHLAND	P039720	126120126	EC71

LEGEND

—CG—

CLEARING & GRUBBING LIMIT

—SF/CG—

SILT FENCE AT CLEARING & GRUBBING LIMIT

—SF—

SILT FENCE

=====

EXIST. PIPE

--- NPDES ---

NPDES LINE

— ◆ — ◆ —

TEMPORARY DIVERSION DIKE

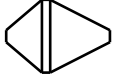

SEDIMENT DAM



INLET STRUCTURE FILTER



PIPE INLET SEDIMENT DAM

REFER TO SHEET EC 3 FOR PLAN SHEET NOTES AND EXPLANATION OF CG, SF/CG, AND SF LINES

DITCH CHECK

DITCH CHECKS SHALL BE CONSTRUCTED AND MAINTAINED WITH SEDIMENT DAM RIPRAP GEOTEXTILE FOR EROSION CONTROL UNDER RIPRAP (CLASS 2) TYPE B, AND AGGREGATE NO. 5 FOR EROSION CONTROL.

ROADWAY (PAVED AREAS) CATCH BASINS

DURING CLEARING AND GRUBBING PHASE, INLET STRUCTURE FILTERS ARE NOT REQUIRED FOR CATCH BASINS LOCATED WITHIN ROADWAYS OR PAVED SHOULDERS.

USACE PERMIT SAC 2015-01080

THESE PLANS DO NOT INCLUDE CLEARING AND GRUBBING OF ANY STREAM OR WETLAND AREAS. A DOUBLE ROW OF SILT FENCE SHALL BE PLACED FOR ANY SILT FENCE LOCATED WITHIN 50-FT OF WETLAND AND STREAM AREAS.

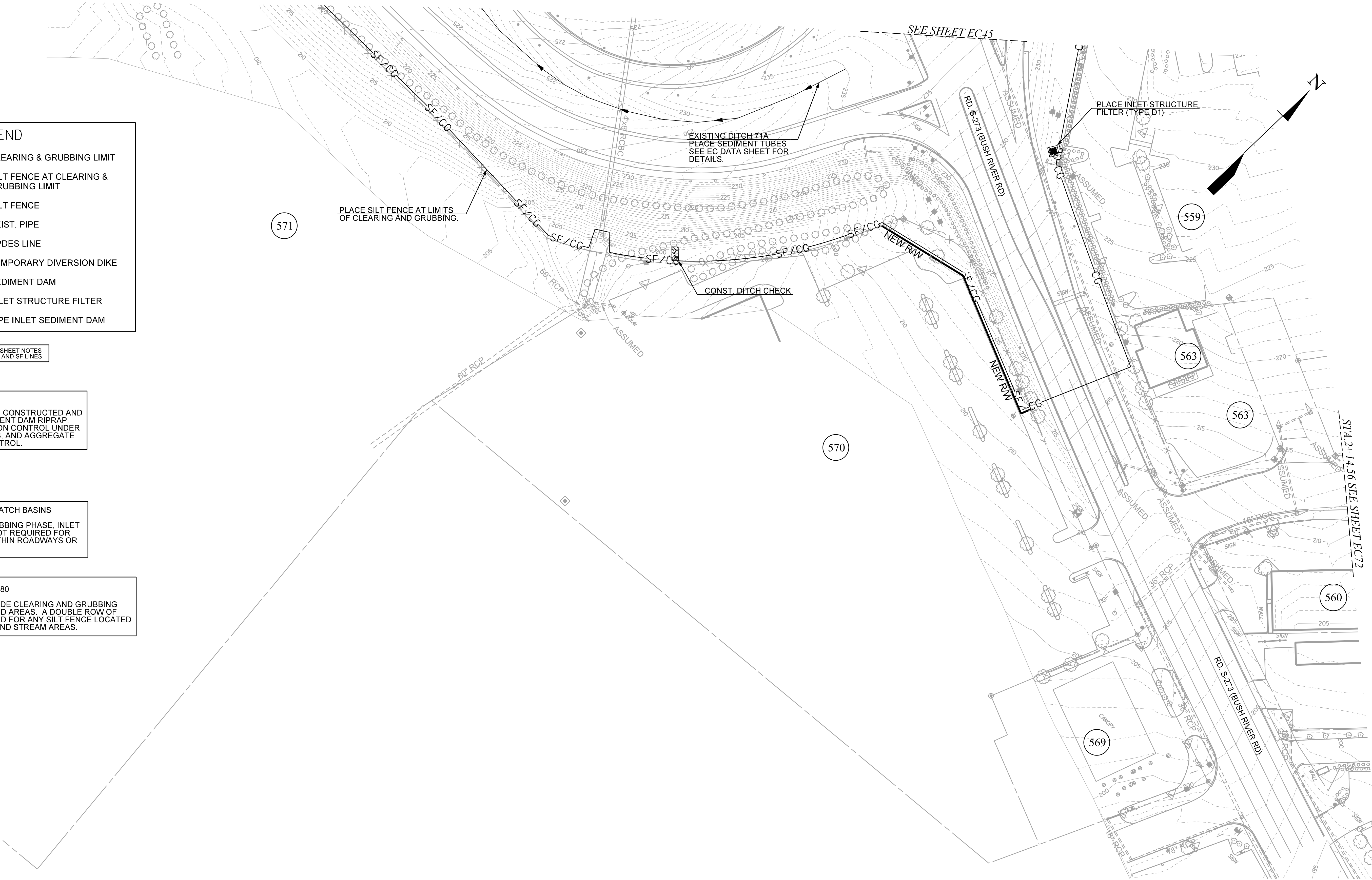

TRACT(S)	ISSUED FOR	DATE	TRACT(S)	ISSUED FOR	DATE

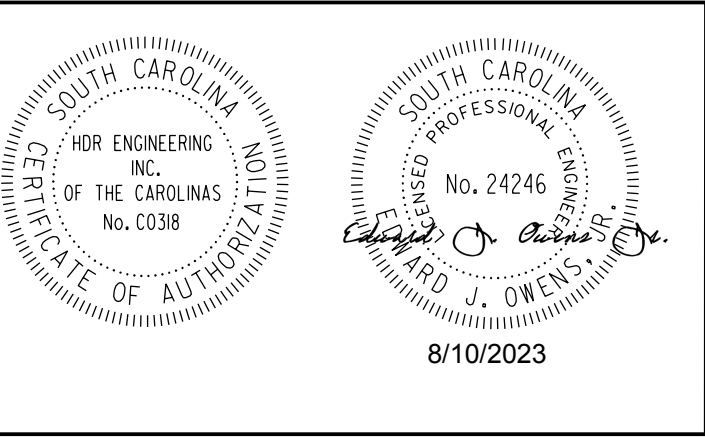

PLANS PREPARED BY

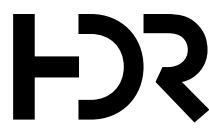

PLANS PREPARED FOR

South Carolina Department of Transportation

0 25 50 100



CAROLINA CROSSROADS

PHASE 3

EROSION CONTROL

CLEARING & GRUBBING PLANS

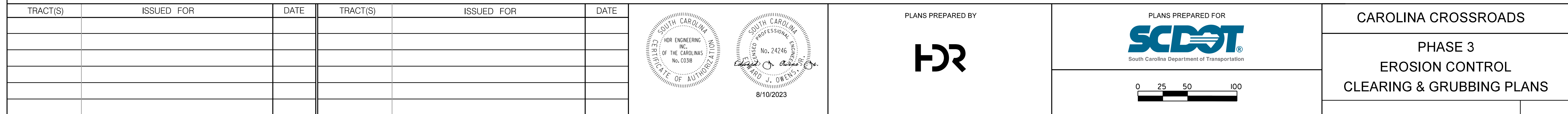

FED. RD. DIST. NO.	STATE	COUNTY	FILE NO.	ROAD/ROUTE NO.	SHEET NO.
3	S.C.	LEXINGTON/RICHLAND	P039720	126/20125	EC73

LEGEND

- CG— CLEARING & GRUBBING LIMIT
- SF /CG— SILT FENCE AT CLEARING & GRUBBING LIMIT
- SF— SILT FENCE
- ===== EXIST. PIPE
- - - - - NPDES LINE
- ♦ - ♦ - TEMPORARY DIVERSION DIKE
- ◊ SEDIMENT DAM
- INLET STRUCTURE FILTER
- U PIPE INLET SEDIMENT DAM

REFER TO SHEET EC 3 FOR PLAN SHEET NOTES AND EXPLANATION OF CG, SF/CG, AND SF LINES.

USACE PERMIT SAC 2015-01080
THESE PLANS DO NOT INCLUDE CLEARING AND GRUBBING OF ANY STREAM OR WETLAND AREAS. A DOUBLE ROW OF SILT FENCE SHALL BE PLACED FOR ANY SILT FENCE LOCATED WITHIN 50-FT OF WETLAND AND STREAM AREAS.

ROADWAY (PAVED AREAS) CATCH BASINS
DURING CLEARING AND GRUBBING PHASE, INLET STRUCTURE FILTERS ARE NOT REQUIRED FOR CATCH BASINS LOCATED WITHIN ROADWAYS OR PAVED SHOULDERS.

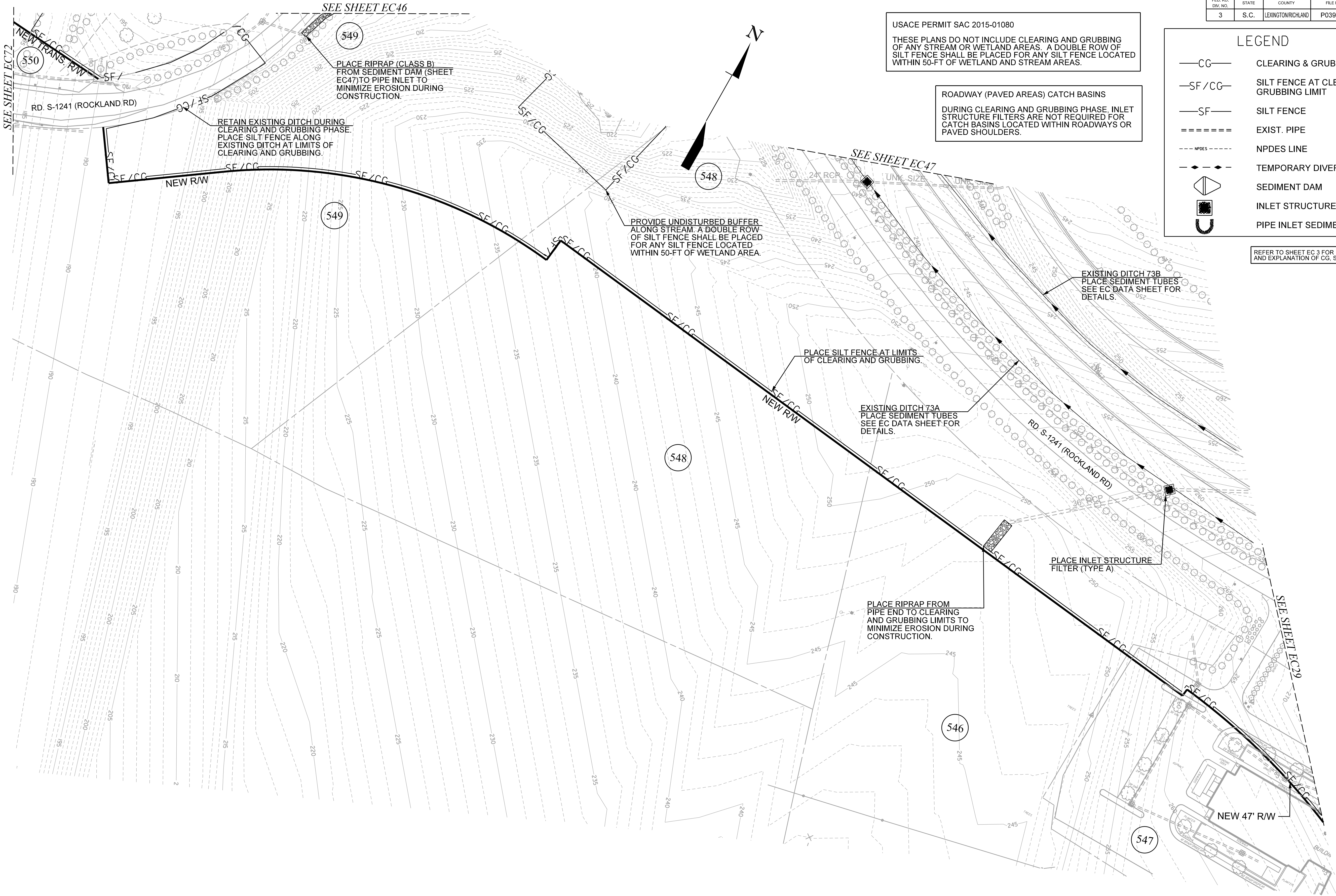

TRACT(S)	ISSUED FOR	DATE	TRACT(S)	ISSUED FOR	DATE

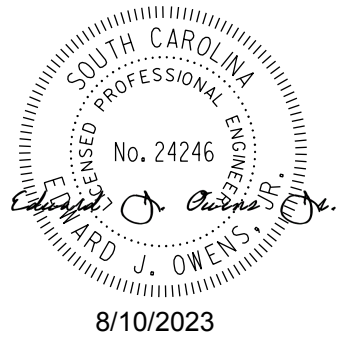
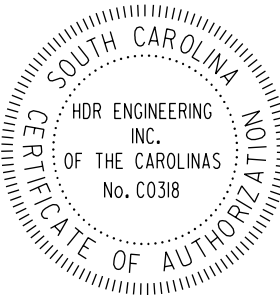

PLANS PREPARED BY

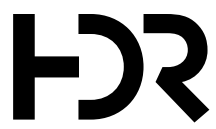

PLANS PREPARED FOR



CAROLINA CROSSROADS

PHASE 3
EROSION CONTROL
CLEARING & GRUBBING PLANS

FED. RD. DIST. NO.	STATE	COUNTY	FILE NO.	ROAD/ROUTE NO.	SHEET NO.
3	S.C.	LEXINGTON/RICHLAND	P039720	126/20125	EC74

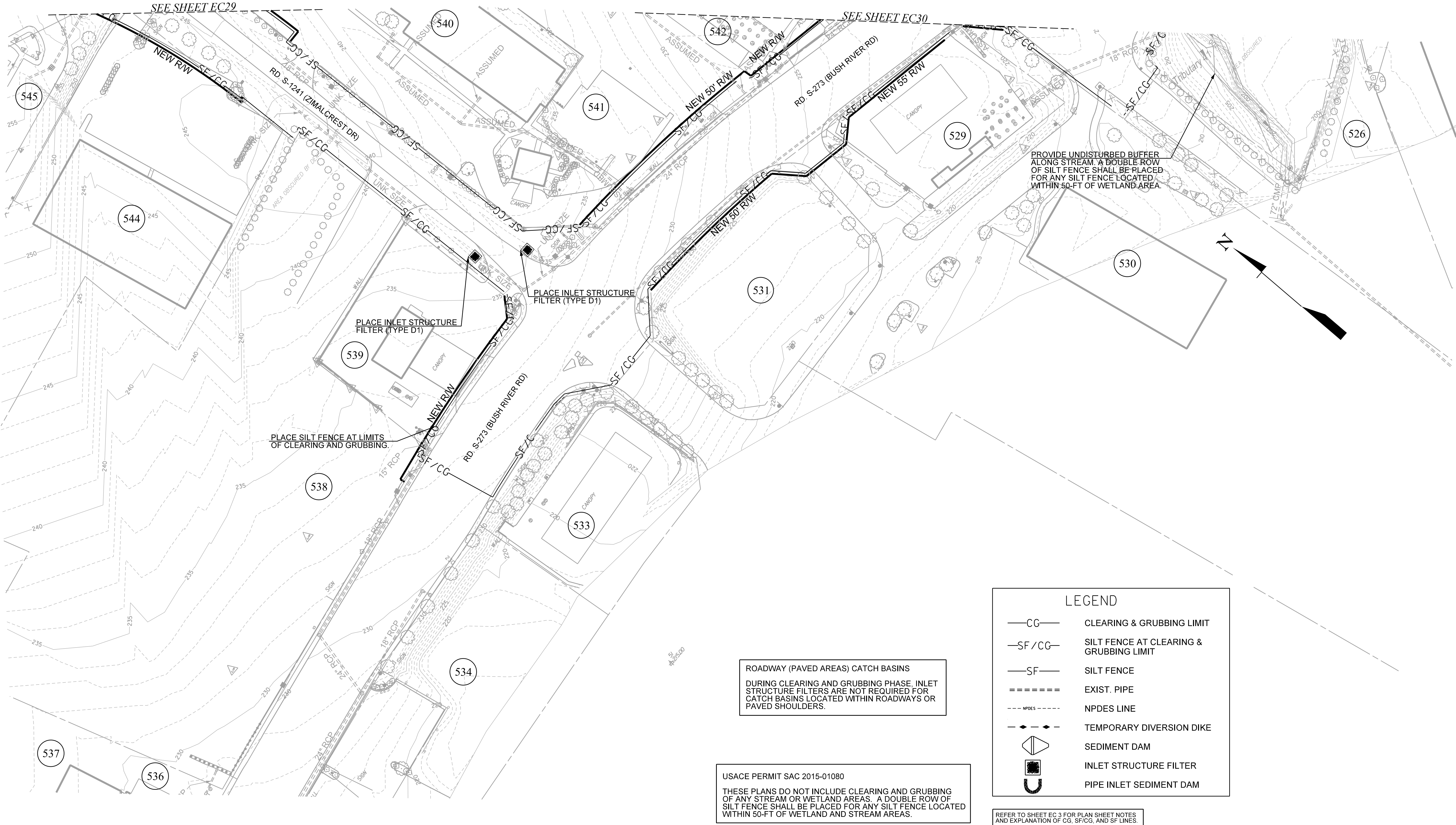

LEGEND

—CG—

CLEARING & GRUBBING LIMIT

—SF/CG—

SILT FENCE AT CLEARING & GRUBBING LIMIT

—SF—

SILT FENCE

=====

EXIST. PIPE

--- NPDES ---

NPDES LINE

--- ♦ ---

TEMPORARY DIVERSION DIKE

SEDIMENT DAM

INLET STRUCTURE FILTER

PIPE INLET SEDIMENT DAM

REFER TO SHEET EC 3 FOR PLAN SHEET NOTES AND EXPLANATION OF CG, SF/CG, AND SF LINES.

TRACT(S)	ISSUED FOR	DATE	TRACT(S)	ISSUED FOR	DATE

8/10/2023

PLANS PREPARED BY

PLANS PREPARED FOR

0 25 50 100

CAROLINA CROSSROADS

PHASE 3

EROSION CONTROL

CLEARING & GRUBBING PLANS

FED. NO. DRV. NO.	STATE	COUNTY	FILE NO.	ROAD/ROUTE NO.	SHEET NO.
3	S.C.	LEXINGTON/RICHLAND	P039720	126/201-126	EC79

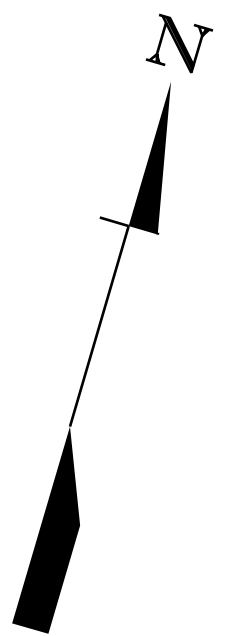

REFER TO SHEET EC 3 FOR PLAN SHEET NOTES
AND EXPLANATION OF CG, SF/CG, AND SF LINES.

LEGEND

- CG— CLEARING & GRUBBING LIMIT
- SF/CG— SILT FENCE AT CLEARING & GRUBBING LIMIT
- SF— SILT FENCE
- ===== EXIST. PIPE
- - - - - NPDES LINE
- ♦ - ♦ - TEMPORARY DIVERSION DIKE
- SEDIMENT DAM
- INLET STRUCTURE FILTER
- PIPE INLET SEDIMENT DAM

ROADWAY (PAVED AREAS) CATCH BASINS
DURING CLEARING AND GRUBBING PHASE, INLET
STRUCTURE FILTERS ARE NOT REQUIRED FOR
CATCH BASINS LOCATED WITHIN ROADWAYS OR
PAVED SHOULDERS.

USACE PERMIT SAC 2015-01080
THESE PLANS DO NOT INCLUDE CLEARING AND GRUBBING
OF ANY STREAM OR WETLAND AREAS. A DOUBLE ROW OF
SILT FENCE SHALL BE PLACED FOR ANY SILT FENCE LOCATED
WITHIN 50-FT OF WETLAND AND STREAM AREAS.

TRACT(S)	ISSUED FOR	DATE	TRACT(S)	ISSUED FOR	DATE

PLANS PREPARED BY

PLANS PREPARED FOR

CAROLINA CROSSROADS

PHASE 3

EROSION CONTROL

CLEARING & GRUBBING PLANS

FED. RD. DIST. NO.	STATE	COUNTY	FILE NO.	ROAD/ROUTE NO.	SHEET NO.
3	S.C.	LEXINGTON/RICHLAND	P039720	126/20126	EC80

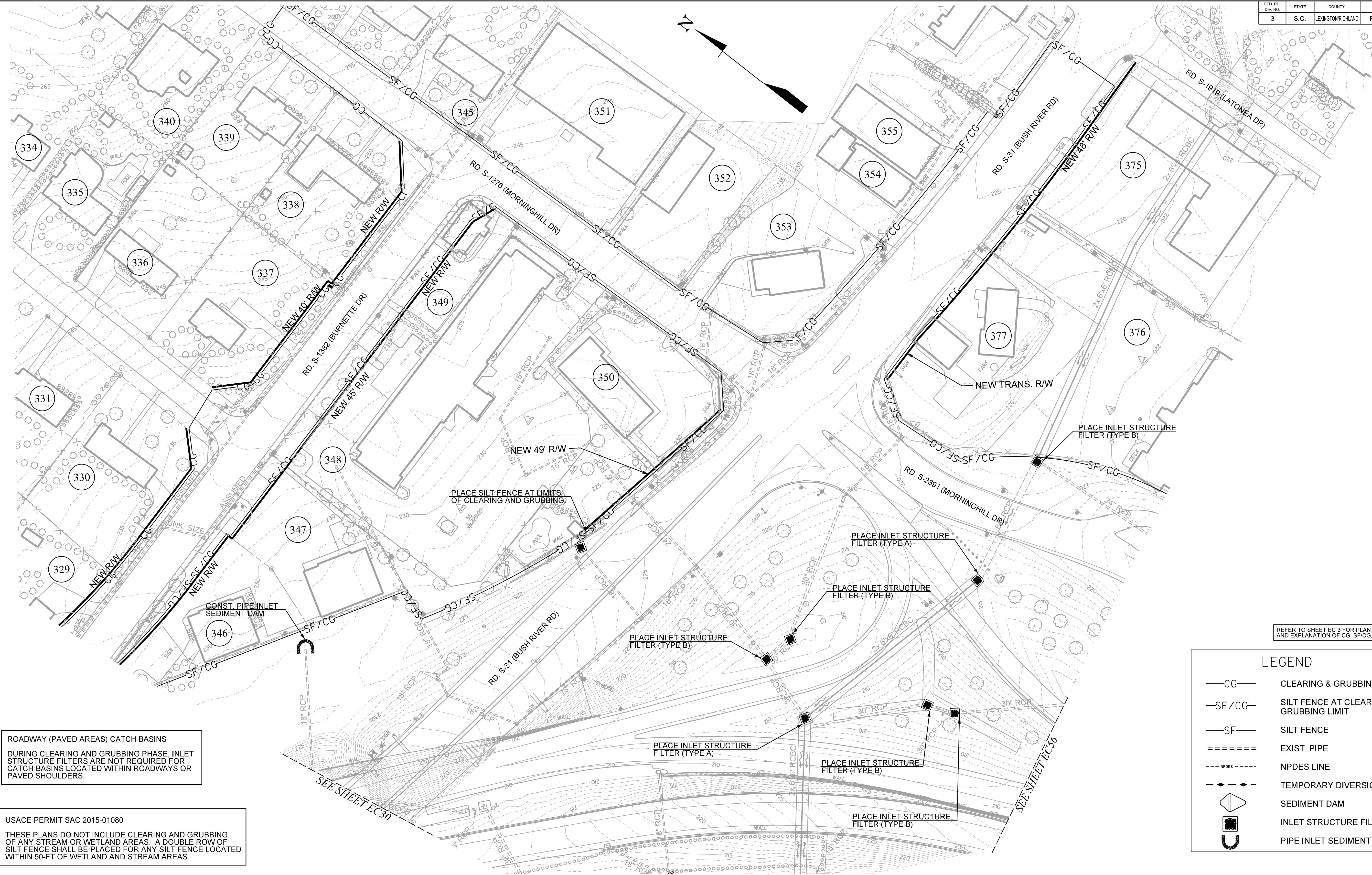

ROADWAY (PAVED AREAS) CATCH BASINS
DURING CLEARING AND GRUBBING PHASE, INLET STRUCTURE FILTERS ARE NOT REQUIRED FOR CATCH BASINS LOCATED WITHIN ROADWAYS OR PAVED SHOULDERS.

USACE PERMIT SAC 2015-01080
THESE PLANS DO NOT INCLUDE CLEARING AND GRUBBING OF ANY STREAM OR WETLAND AREAS. A DOUBLE ROW OF SILT FENCE SHALL BE PLACED FOR ANY SILT FENCE LOCATED WITHIN 50-FT OF WETLAND AND STREAM AREAS.

REFER TO SHEET EC 3 FOR PLAN SHEET NOTES AND EXPLANATION OF CG, SF/CG, AND SF LINES.

LEGEND	
—CG—	CLEARING & GRUBBING LIMIT
—SF/CG—	SILT FENCE AT CLEARING & GRUBBING LIMIT
—SF—	SILT FENCE
=====	EXIST. PIPE
---NPDES---	NPDES LINE
-♦-♦-	TEMPORARY DIVERSION DIKE
	SEDIMENT DAM
	INLET STRUCTURE FILTER
	PIPE INLET SEDIMENT DAM

TRACT(S)	ISSUED FOR	DATE	TRACT(S)	ISSUED FOR	DATE

PLANS PREPARED BY

PLANS PREPARED FOR

CAROLINA CROSSROADS

PHASE 3
EROSION CONTROL
CLEARING & GRUBBING PLANS